Gc
929.2
K124k
1180272

GENEALOGY COLLECTION

ALLEN COUNTY PUBLIC LIBRARY
3 1833 01332 7587

Digitized by the Internet Archive
in 2019

https://archive.org/details/genealogicalreco00kalb

A GENEALOGICAL RECORD

OF THE

DESCENDANTS

OF

REINHARDT KALBFLEISCH

descendants

Born ~~12~~ 10 August 1812

in Germany

Died 27 June 1894

near

Elmira, Ontario

Compiled and Edited by

Raymond W. Kalbfleisch

PRIVATE LIMITED EDITION

Relatives may obtain copies at $4.00 each from Mrs. Lester Kalbfleisch,
Levering, Michigan

FOREWORD

In the belief that a knowledge of one's predecessors and relatives are of a common interest to many, this genealogical record has been compiled and published.

1180272

An interest in the family name and relatives stems from that of my father, Jacob Kalbfleisch, who had more than a casual interest in the many family branches. In-as-much as no written record had been kept, the original incentive for this book came from facts related to me by my father from memory.

The original data has been expanded into the contents of this book, which represents the work of a period of ten years. A visit to Miss Elizabeth Dietz of Puyallup, Washington, provided information, previously unknown to me, about the many Dietz relatives residing at Zurich, Ontario and vicinity. A visit to Mrs. Lulu Diebel of Seaside, Oregon, provided a knowledge of the many Diebel relatives in the vicinity of Hanover, Ontario. Even during the two years spent in Korea and Japan, correspondence continued with relatives in Canada and the United States. Contacts, through friends and officials in Germany, lead to a search of the town and church records of Lauterbach, Grebenau, Bieben, Schlitz and Darmstadt, for information that might reveal the birthplace of Reinhardt Kalbfleisch or his children, but to no avail. In each place the Kalbfleisch name was found. In the district of Alsfeld, hardly a village will be found without one or two families with that name. Correspondence, visits and telephone calls to many non-related Kalbfleisch people have all resulted in no gain, in so far as proving relationship and obtaining ancestral information was concerned. However, these inquiries resulted in many new and interesting acquaintances. My assignment for duty in England this year will provide an opportunity to visit Germany and continue the search for genealogical information in the ancestral home-land.

An examination of approximately thirty thousand names, comprising the passenger lists of all the ships that entered the port of Philadelphia during the years from 1727 to 1808 reveals that only two people with the Kalbfleisch name were among those listed.

Johann Hienrich Kalbfleisch, arrived at the port of Philadelphia on 27 September 1746, on the ship Ann Galley, William Wilson, Captain, from the port of Rotterdam, Holland.

Johannes Kalbfleisch, arrived in Philadelphia, 26 September 1764 on the ship Brittania from Rotterdam, 260 passengers, Thomas Arnot, Captain. The previous and subsequent history of these two people are unknown. Due to the political conditions existing in those days, passenger lists were either destroyed or not kept for some period after 1808.

Published statistics show that more than six million immigrants have come to the United States from Germany. This number is greater than that from any other single country. It is estimated that twenty-five per cent of the population of the United States is of German origin.

Exactly when the first surname or family name originated is impossible to say. Surnames were not adopted by everyone at the same time but gradually became customary over a period of several centuries. About the year of our Lord 1,000, surnames began to be taken up in France and England. Therefore, no one can trace their family name beyond that period with any reasonable certainty. The origin of the name Kalbfleisch, meaning calf meat or veal in English, can only be guessed at. Was it a nickname, place name, occupational name, name of a personal characteristic, or what?

By far the greater part of the data for this book was obtained while I was stationed at Selfridge Air Force Base near Detroit, during the last six months of 1955. Approximately eleven thousand miles were traveled by automobile in visiting relatives in Ohio, Michigan and Ontario. Very many were contacted by telephone, many in the more distant states and provinces of Canada were contacted by mail. In most cases, it took much more than one visit, phone call or letter to obtain all the desired information; in fact all my spare time, evenings and week ends, was spent typing letters, family record forms and visiting relatives.

There are doubtless many errors in this record. A reasonable effort has been made to obtain and record the data as accurately as possible. Public records were not checked to verify the information on each person. Parents, grandparents and family bibles provided most of the facts, tombstones gave some help when they could be found but were sometimes difficult to read due to age.

The occasional omission of names, dates and places are obvious. In some instances the data would be very difficult, if not impossible to obtain. Many relatives were not contacted personally, a few did not reply to letters of inquiry, or their letters were not received in time for the information to be included in this book. However, in general, willing assistance was cheerfully given by everybody.

Future publishing of corrections and supplementary data to this book is not planned at the present time. However, I would appreciate receiving notice of errors and omissions in this book and also of additional information, whenever the facts become known.

Attempting to keep this entire record up to date is much too large a job for one person to undertake in his spare time. Several people, taking care of their own main family tree, such as the Dietz, Diebel or Reist family, could very easily accomplish the task. I would like to correspond with anyone interested in such an undertaking.

Gathering the information for this book has been a deep pleasure and a not-to-be forgotten experience. Numerous enjoyable visits were made, resulting in many new acquaintances. It is hoped that the contents of this book will result in a greater mutual knowledge of our kinship and will benefit those who are interested in tracing the family lineage. If a common statement were to be made concerning all these descendants of Reinhardt Kalbfleisch, it would be: "They are an industrious, honest, hospitable and friendly people."

Raymond W. Kalbfleisch

Levering, Michigan
February, 1956

ACKNOWLEDGMENTS

Grateful acknowledgment is made to those many relatives who provided the information for this book; without their patience and willing assistance this record would not have materialized. Acknowledgment is also made for the great amount of material obtained from the following family histories: A History of the Diebel Family, 1736-1936, by Mrs. Solomon Helwig and Mrs. John A. Helwig; Peter Riest and Some of His Descendants, 1690-1933, by Henry G. Reist, M. E., D. Eng.; and The Bickel Family History, 1822-1937, by Elmer H. Bickel, M. D. Grateful acknowledgment is also made to the staff of the Kitchener Public Library for making available their museum and historical records, and for their assistance in the search for data for this book.

Raymond W. Kalbfleisch

TABLE OF CONTENTS

	Page No.
Explanation of Family Relationships	VII
Chart of Blood Relations	VIII
Explanation of Arrangement of Material	IX
Reinhardt Kalbfleisch I and Descendants	1
Mr. & Mrs. Henry Dietz and Descendants	5
Mr. & Mrs. Adam Diebel and Descendants	23
Mr. & Mrs. Conrad Kalbfleisch and Descendants	40
George Kalbfleisch	68
Mr. & Mrs. Henry Kalbfleisch and Descendants	69
Mr. & Mrs. Henry Stangey and Descendants	75
Mr. & Mrs. John Kalbfleisch and Descendants	79
Mr. & Mrs. Simon Reist and Descendants	84
Address List	90
Cartoon	95
Original Data	96
Briefs of Non-related Kalbfleisch People	97
Index of Names	99

Map in center of book

A Short Explanation of Family Relationships

A series of persons descended from a common progenitor is called a line. Blood relationship is either lineal or collateral. The line consisting of one's grandparent, parent, himself, his child and grandchild, is a direct line. The collateral lines embrace all lines other than the main line which spring from the common ancestor. Thus one's uncles, aunts, brothers, sisters, cousins, nephews, and nieces are related to him collaterly.

In genealogy an accurate description of the relationship is essential. The children of first cousins are second cousins to each other; and the children of second cousins are third cousins.

But the terms "first cousin," "second cousin", "third cousin," and so on, should be used only as between persons of the same generation. The application of the term "second cousin" to the son or daughter of one's first cousin is improper, such person being properly spoken of as a "first cousin once removed". The child of a second cousin is a second cousin twice removed. This terminology is also used in designating the collaterals of preceeding generations.

Every generation constitutes a degree, reckioning either upward or downward; thus one's parents and children are related to him in the first degree, his grandparents and grandchildren in the second degree. Under the civil law the rule in such case is to compute from one of the relatives upward to the common ancestor and then downward to the other. By this method brothers and sisters are related in the second degree, first cousins in the fourth, and second cousins in the sixth.

Taken from Encyclopedia Americana and reprinted by permission of the Editors.

CHART OF BLOOD RELATIONS

Taken from Encyclopedia Americana and reprinted by permission of the Editors.

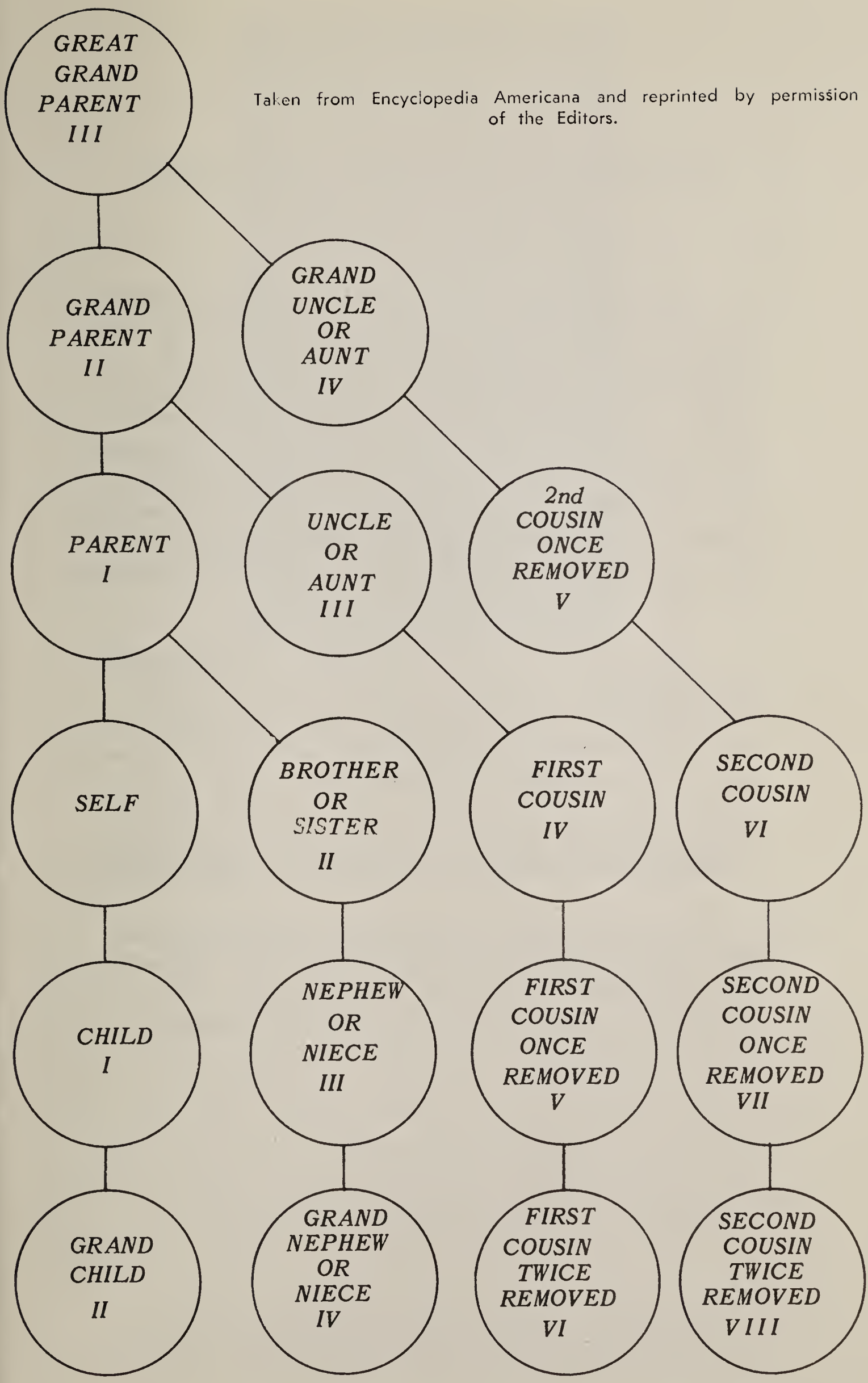

Degrees of relationship in civil law are in Roman figures.

EXPLANATION OF ARRAMGEMENT OF MATERIAL

The genealogical information presented in this book is arranged according to primary family groups. All the data concerning Reinhardt Kalbfleisch and his family appears first in the book. Next appears complete data concerning his first daughter Elizabeth, her husband and all their know descendants, in a certain order. Next appears information about his second daughter, her husband and all their descendants. This same delineation is followed throughout the book.

The name of the descendant of Reinhardt Kalbfleisch is always listed first in the family data; thus readily indicating which of the marriage partners is the blood descendant. The number preceeding the name of an individual refers to the page number where that name may again be found; thus providing a means of tracing the lineage of each person.

In the case of children living at home with their parents, their names are not always carried forward to a new page, even though they may be of marriageable age.

Mr. and Mrs. Reinhardt Kalbfleisch
(2nd wife)
Taken about 1870

REINHARDT KALBFLEISCH AND HIS DESCENDANTS

Reinhardt Kalbfleisch was born 12 August, 1812, in Germany. No known records exist telling us who his parents were. If he had brothers and sisters, their identity remains unknown today. At the age of about twenty years he married Catherine Clonstheuser (spelling doubtful). Information handed down to us indicates that their second child, Louisa, was born in the province of Hessen-Harmstadt, so it may be surmised that the parents also were born in the province of Hesse, or perhaps Oberhessen, which is sometimes called the native land of the Kalbfleisch people.

After approximately ten years of married life in Germany, the family with their four children-

George being less than a year old, came to America; legend tells us in the year 1842. The name of the port they docked at is unknown, but since they first settled in Pennsylvania, it was most likely Philadelphia. We have no knowledge of where they first stopped in Pennsylvania, but they soon moved on to what was then known as "The Queen's Bush" country of Ontario and settled in the region between Elmira and Elora, Ontario. It is believed that the mother died when their youngest son George was very small; possibly within five years after their arrival from Germany.

The next known fact we have recorded is that another son, Henry, was born in Germany, 2 December, 1851. So it is assumed that Reinhardt, after the death of his first wife, returned to Germany and remarried. The fact that he was married twice is confirmed by several relatives presently living. His second arrival in this country occured about the year 1854, and it is assumed that he immediately took his family to his former home near Elmira, Ontario. How his other four children were taken care of during his absence is unknown. To him and his second wife, also named Catherine, three more children were born near Elmira.

Reinhardt had purchased lot 62 from the original Germany Company among their holdings of "Crown Land." Nearly thirty years of difficult pioneer life were spent clearing away the trees and developing the "bush" into productive farm land. During this time the parents were constantly striving to wrest a meager living from the soil and to care for their growing family as best they could under the pioneer conditions of those days.

It is known today that the Reinhardt Kalbfleisch family were loyal members of the Woolwich German Baptist Church. The church was established in 1852 and was located beside the cemetery of the same name, which was recently renovated and is now receiving proper care. Church services were all conducted using the German language; children of every religion gathered here-Baptists, Evangelicals, Catholics, Lutherans, Mennonites, all receiving sound Biblical

instruction from the Sunday School services. The church was dismantled after 1906 and the pews are now being used in the Zion Evangelical Church in Elmira.

By 1881, Reinhardt had reached the age of 69 years, only their daughter Minnie remained at home with them on the farm; their youngest son John having left about two years previously to seek employment in Detroit. The farm was sold to Conrad Hedrich and at the present time is owned by Melvin Martin; it is located about five miles northeast of Elmira in Woolwich Township on the road to Elora. The next home of Reinhardt and Catherine was a house next to the Woolwich German Baptist Church. A few years later the house was destroyed by fire very early in the morning and Mrs. Kalbfleisch barely escaped with her life as she was in very poor health and confined to bed. All their belongings were lost including the treasured family bible. Catherine (Mrs. Henry Stangey) took care of her parents until another house was found for them to live in. After the death of his second wife (date unknown), Reinhardt went back to live with his daughter Mrs. Henry Stangey. Except for a short period with another daughter, Mrs. Simon Reist, he remained at the Stangey farm home until his death 27 June, 1894.

It is reported that the cause of his death was gangerine of the foot. During his nearly fifty years in Canada, Reinhardt has never learned the English language. He was buried in the Woolwich German Baptist Cemetery near Elmira. The German inscriptions on his headstone indicate that he lived to the age of 81 years, 10 months and 15 days. It is believed the grave of his second wife is located next to that of her husband, but the headstone is missing. Only her first name-Catherine is known. The death notice of Reinhardt Kalbfleisch was published in the Berlin (Kitchener) Journal of 5 July 1894. Only the name and date of death is mentioned.

1 REINHARDT KALBFLEISCH I
Born ~~12~~ 18 August 1812 in Germany.
WIFE: CATHERINE CLONSTHEUSER
Born in Germany. Date and location unknown.
Died in the vicinity of Elmira, Ontario, date unknown.
MARRIED: in Germany about 1832.

children

5 Elizabeth, born about 1833 in Germany
23 Louisa, 28 June 1837 in Hessen-Darmstadt
40 Conrad, 18 March 1838 in Germany
68 George, 15 October, about 1842 in Germany

1 REINHARDT KALBFLEISCH I
Born ~~12~~ 18 August 1812 in Germany
Died 27 June 1894 at Elmira, Ontario
SECOND WIFE: CATHERINE (surname unknown)
Born in Germany, date and location unknown.
Died near Elmira, Ontario, date unknown.
MARRIED: About 1850 in Germany.

children

69 Henry, 2 December 1851 in Germany
75 Catherine, 13 November 1855 at Elmira, Ontario.
79 John, 22 September 1858 at Elmira.
84 Wilhelmina (Minnie), 1 Sept. 1863 at Elmira.

The known descendants of Reinhardt I number 658, of whom 573 are living. The last of his immediate family to pass away was John-25 January, 1939 at Detroit, Michigan.

Elizabeth Kalbfleisch
wife of
Henry Dietz

Descendants of Mr. & Mrs. Henry Dietz

Elizabeth was the first child of Reinhardt and Catherine Kalbfleisch, born in Germany in the year 1833. At the age of 9 years she came to America with her parents and brothers, Conrad and George, and sister, Louisa. It is beleivedtheir mother died about five years later and then the father returned to Germany. It is not knowwhat became of the children but it is assumed they were taken care of by the pioneer friends of the family since there were no known relatives in Ontario at that time. At any rate the children must have had a difficult time during their early days and most likely very scant schooling was obtained. If one recalls the hardships and trials of the early pioneers it can be surmised that these children had to make their way and earn their own living at a very early age. So we find that Elizabeth at the age of about 17

was working in Berlin now called Kitchener, where she met and married Henry Dietz. They lived on a farm near Zurich, Ontario where all the children were born. While picking apples in their orchard, during the cold fall months, Elizabeth caught cold and died of consumption on 10 November 1879. Their known descendants total 166, of which 146 are living. It is not know whether Willison George Dietz-page 12, has grandchildren or not.

4 ELIZABETH KALBFLEISCH, daughter of Reinhardt and Catherine K. Born in Germany during the year 1833
Died 10 November 1879 at Zurich, Ontario.
HUSBAND: HENRY DIETZ
Born 5 October 1821 at Wellesley, Ontario
Died 7 March 1903 at Zurich, Ontario.
MARRIED: about 1851 at Berlin (Kitchener) Ontario.

children

6 Louisa, 10 September 1852
7 Catherine, 27 May 1854
12 William, 27 July 1856
14 Susannah, 15 June 1858
16 Henry, 25 October 1860
17 John, 2 March 1862
18 George, 2 April 1865
20 Samuel, 20 December 1867
22 Elizabeth, 20 October 1870
22 Reinhardt, 19 February 1874
22 Albert, 28 August 1877

6 LOUISA DIETZ, born at Zurich, Ontario
Died 4 October 1920 at Elkhart, Indiana
HUSBAND: WENDEL COLOSKY
Born 3 August about 1850 at Zurich
Died about 1930 at Elkhart, Indiana. Age about 80.
MARRIED: About 1882 at Zurich, Ontario.

children

7 Elizabeth, born about 1884, place-unknown.
7 Norman, 8 March 1886, at Elkhart, Indiana

Louisa worked in Zurich where she met Wendel Colosky. They subsequently moved to Elkhart, Indiana. Mrs. Samuel Dietz, Mrs. Edward Axt and Mrs. Henry Reichart visited the Coloskys in Elkhart, Indiana about 1905. There are no living descendants of Louisa.

6 ELIZABETH COLOSKY, daughter of Wendel & Louisa C.
Born about 1884 at Elkhart, Indiana
Died at time of birth of child in the state of Washington. The date and exact location is unknown. Information concerning her husband is also unknown. They were married some time before about 1905 but the location is not known but according to custom it would have been at the bride's home in Elkhart, Indiana. Their child died at birth; its name, birthdate and place of birth is also unknown. Descendants of relatives of the father of Elizabeth live in Zurich, Ontario at the time of this writing.

6 NORMAN COLOSKY, son of Wendel & Louisa C.
Born 8 March 1886 at Elkhart, Indiana
Died about 1940 at Elkhart. Unmarried.

6 CATHERINE DIETZ, daughter of Henry & Elizabeth D.
Born 27 May 1854 at Zurich
Died 4 April 1946 at Zurich. Age 91 years.
HUSBAND: HENRY REICHART
Born 9 March 1849 at Wellesley, Ontario
Died 1 June 1934 at Zurich. Age 85 years.
MARRIED: About 1875 at Zurich

children

Samuel Levi, 25 Feb. 1877, died 7 Feb. 1919 unmarried.
7 Mary Jane, 19 September 1879
9 Elizabeth Christine, 29 January 1881
11 Edmund William Henry, 6 February 1885
12 Ella Nora, 13 October 1891
John Arthur, 6 December 1893, died 23 Feb. 1909.

They lived on the farm near Zurich where all the children were born. Some of these descendants still remember when their mother's uncle George Kalbfleisch visited the family at their farm home in 1913. Durthe last years of their life, Henry and Catherine lived in Zurich where they passed away.

7 MARY JANE REICHART, born at Zurich, Ontario
HUSBAND: HENRY STEINBACH, born 21 Aug. 1873 at Zurich
MARRIED: 26 September 1901 at Zurich

children

8 Theodore Henry, 17 July 1902
8 Orville John, 30 August 1904
8 Leonard Daniel, 10 January 1913
8 Carl Edmund, 12 October 1918

They moved from the farm into Zurich in March 1937.

7 THEODORE HENRY STEINBACH, son of Henry & Mary S.
Born 17 July 1902 at Zurich, Ontario.
WIFE: IRENE DECHER, born 28 April 1909 at Zurich
children
Norma Marie, 2 August 1929
8 Florence Muriel, 20 February 1931
Edgar John, 18 July 1933
They live on the farm south of Zurich. Norma and Edgar are unmarried.

8 FLORENCE MURIEL STEINBACH, born at Zurich
HUSBAND: JAMES HACKETT, born 28 Oct. 1927 at Alliston, Ont. MARRIED: 28 April 1951 at Zurich.
children
Linda Marie, 30 June 1955 at Belleville, Ontario
James is a banker at St. Catherines, Ontario.

7 ORVILLE JOHN STEINBACH, son of Henry & Mary S.
Born 30 August 1904 at Zurich
WIFE: MURIEL HOWALD, born 31 March 1906 at Kitchener
MARRIED: 11 November 1927 at Zurich
children
Earl Henry, 26 March 1929
Donna Marie, 20 March 1941
They have a grocery store in London, Ontario.

7 LEONARD DANIEL STEINBACH, son of Henry & Mary S.
Born 10 January 1913 at Zurich
WIFE: CECLIA FEENEY, born 7 Feb. 1919 at Dublin, Ont.
MARRIED: 14 September 1940 at London, Ontario
children
Ronald Henry, 27 November 1945
Rheta Cathleen, 6 July 1953
Leonard is a machinist and works in London, Ont.

7 CARL EDMUND STEINBACH, son of Henry & Mary S.
Born 12 October 1918 at Zurich
WIFE: BERNADITTE FLANNAGAN
Born 31 October 1926 at Dublin, Ontario
MARRIED: 11 November 1944 at London, Ontario
children
Kenneth Douglas, 9 December 1946
Garey Thomas, 7 August 1948
Douglas Joseph, 11 August 1952
They live in Teeswater, Ontario.

7 ELIZABETH CHRISTINE REICHART, daughter of Henry & Catherine R. Born 29 January 1881 at Zurich
HUSBAND: JOHN MARSHALL RICHARDSON
Born 24 May 1875 at Zurich
MARRIED: 1 January 1902 at Zurich, Ontario

children

9 Vera Stella, 26 April 1902
10 Anne Catherine, 30 April 1904
10 John Wesley, 16 February 1906
10 Majorie Elizabeth, 29 July 1908
11 Henry Ross, 22 April 1911
11 Ruth Carey, 5 December 1914
Olive Dareen, 31 July 1920, died 4 Nov. 1920

They live in Hensall, Ontario.

9 VERA STELLA RICHARDSON, born at Hensall, Ontario
HUSBAND: WILLIAM LLOYD O'BRIEN, born 22 June 1898 at Zurich. MARRIED: 9 January 1924 at Zurich

children

John William, 21 November 1924, died 2 Dec. 1924.
9 Dorothy Olive, 12 November 1925
9 Helen Ruth, 31 May 1928
10 Elizabeth Alice, 22 January 1933
10 Catherine Marilyn, 25 May 1935
Eugene Lloyd, 20 April 1938

Mr. O'Brien has a sheet metal shop in Zurich.

9 DOROTHY OLIVE O'BRIEN, born in Zurich
HUSBAND: KENNETH WEBER
Born 6 June 1922 at Dashwood, Hay Township, Ontario.
MARRIED: 17 July 1945 at Zurich

children

Judith Dianne, 14 July 1946
Bonnie Lou, 1 June 1948

9 HELEN RUTH O'BRIEN, born in Zurich
HUSBAND: ARTHUR MACLEAN
Born 24 August 1918 on Prince Edward Island.
MARRIED: 31 August 1945 at Zurich, Ontario

children

Brian Arthur, 28 August 1947
Daniel Eugene, 21 July 1951, died 27 July 1951
James William, 22 January 1953, died at birth.
Betty Jean Helen, 31 December 1953 (adopted)

9 ELIZABETH ALICE O'BRIEN, daughter of William & Vera O'Brien. Born 22 January 1933 at Zurich
HUSBAND: DONALD OKE, born 23 Nov. 1928 at Goderich, Ont.
MARRIED: 15 January 1955 at Zurich

9 CATHERINE MARILYN O'BRIEN, daughter of William & Vera O'Brien. Born 25 May 1935 at Zurich.
HUSBAND: MORRIS WEBB
Born 24 January 1931 at Grand Bend, Ontario
MARRIED: 10 November 1951 at Zurich, Ontario
children
Linda Louise, 4 February 1952
Sandra Joe Anne, 10 August 1953
Janet Marilyn, 15 November 1955

9 ANNE CATHERINE RICHARDSON, daughter of John and Elizabeth R. Born 30 April 1904 at Zurich
HUSBAND: FRANK ERNEST ASHMAN
Born 25 November 1896 at London, Ontario
MARRIED: 18 June 1926 at Hensall, Ontario
children
Douglas Ross, 25 April 1928
Glenn Ernest, 22 May 1936
Joyce Eleanor, 14 May 1938
Ruth Ann, 10 July 1947
They live at Tillsonburg, Ontario. None married.

9 JOHN WESLEY RICHARDSON, son of John & Elizabeth R. Born 16 February 1906 at Hensall, Ontario
WIFE: MURIEL RUBY ANNA CARLYLE
Born 23 October 1909 at Hensall.
MARRIED: 25 November 1933 at Hensall.
children
Carol Ann, 11 June 1938
Kenneth Wesley, 22 July 1941
They have a garage and gas station at Hensall.

9 MARJORIE ELIZABETH RICHARDSON, daughter of John & Elizabeth R. Born 29 July 1908 at Hensall.
HUSBAND: ALFRED JAMES SMITH
Born 9 October 1906 at London, England
MARRIED: 22 January 1927 at Hensall, Ontario
children
11 Marion Jean, 7 August 1929
Gwendolyn Ruth, 24 December 1939
They live near London, Ontario.

10 MARION JEAN SMITH, daughter of Alfred & Marjorie S.
Born 7 August 1929 at Zurich, Ontario
HUSBAND: HAROLD MURREY MASON
Born 24 April 1928 at Woodstock, Ontario
MARRIED: 8 September 1951 at London, Ontario
children
Murrey Stephen, 20 December 1955 , London, Ont.

9 HENRY ROSS RICHARDSON, son of John & Elizabeth R.
Born 22 April 1911 at Hensall, Ontario
WIFE: BEATRICE MARGARET WILLERT
Born 21 January 1918 at Zurich
MARRIED: 20 August 1936 at Zurich
children
Marlene Beatrice, 22 March 1937
Audrey Ruth, 26 September 1941
Donna Jean, 12 November 1946
Gail Elane, 27 August 1948
Sandra Marie, 16 August 1951
They live on the farm near Hensall

9 RUTH CAREY RICHARDSON, daughter of John and Elizabeth R. Born 5 December 1914 at Hensall.
HUSBAND: THOMAS BEVERLY CHUTER
Born 17 October 1911 at Varnia, Ontario
MARRIED: 17 April 1934 at Zurich
children
Ronald Lloyd, 10 September 1934
Kenneth Wayne, 12 June 1939
Ruth works in a beauty shop in London, Ontario.

7 EDMUND WILLIAM HENRY REICHART, son of Henry & Catherine Reichart. Born 6 Feb. 1885 at Zurich, Ont.
WIFE: MARY LISETTE NEUSCHWANGER
Born 23 September 1888 at Zurich
Died 13 March 1946 at Zurich
MARRIED: 23 March 1909 at Zurich
children
11 Luella Elizabeth, 6 February 1910
They lived on a farm near Zurich, Ontario.

11 LUELLA ELIZABETH REICHART, born at Zurich
HUSBAND: PERCY WILLERT, born 1 May 1901 at Zurich
MARRIED: January 1931 at Zurich
children
Carl Edmund, 7 February 1933
Edgar Lloyd, 9 February 1938
They live on the farm near Zurich

7 ELLA NORA REICHART, daughter of Henry & Catherine Reichart. Born 13 October 1891 at Zurich, Ontario
HUSBAND: MATHEW EDWARD HABERER
Born 4 March 1889 at Zurich
MARRIED: 8 December 1914 at Zurich
children
12 Lenora Cathleen, 9 February 1918
They live in Zurich where they have an apiary.

12 LENORA CATHLEEN HABERER, born at Zurich
HUSBAND: JOHN MARK TUERKHEIM
Born 1 August 1912 at Hay Lake, Saskatchewan
MARRIED: 27 June 1940 at Zurich, Ontario
children
Marion Eleanor, 30 January 1942
Richard John, 20 September 1950
They live in Zurich.

6 WILLIAM DIETZ, son of Henry & Elizabeth Dietz.
Born 27 July 1856 at Zurich
Died 26 January 1915 at Edmonton, Alberta
WIFE: EMILINE JARROT, born at Hillsgreen, Ontario, date unknown. Died at Edmonton, date unknown
MARRIED: about 1874 at Zurich
children
12 James
13 Willison George
13 Albert Edward
13 Arthur
13 Agnes
After their marriage they lived near Zurich for about ten or twelve years. It is said that two children were born and died while they lived near Zurich. How-the names of those children are unknown. They moved west, probably to North Dakota, about 1886 and then later moved on to Alberta.

12 JAMES DIETZ, son of William and Emiline Dietz
Born North Dakota
Died at Edmonton, Alberta
He was unmarried.

12 WILLISON GEORGE DIETZ, son of William & Emiline D.
Born
Died at Calgary, Alberta
WIFE:
Born
Died
MARRIED:

children

It is reported that there were four children in the family and that they now live in Calgary. All efforts to contact them have so far failed.

12 ALBERT EDWARD DIETZ, son of William & Emiline D.
Born
Died

It is reported that he is living in New West Minster, B.C. All efforts to contact him have so far failed.

12 ARTHUR DIETZ, son of William & Emiline D.
Born
Died in France in World War I. He was unmarried.

12 AGNES DIETZ, daughter of William & Emiline D.
Born at Hillsgreen, Ontario
HUSBAND: A. HARVEY CHURCH
Born
Died 15 July 1954 at Edmonton, Alberta.

children

13 ARTHUR W. 20 April 1918

13 ARTHUR W. CHURCH, son of A. Harvy & Agnes Church
Born at Edmonton, Alberta.
WIFE: KATHLEEN MARY POCOCK
Born at Saskatoon, Saskatchewan, 7 Nov. 1921
MARRIED: 4 April 1942 at Vancouver, B.C.
They live at Vancouver, B.C.

6 SUSANNAH DIETZ, daughter of Henry & Elizabeth D.
Born 15 June 1858 at Zurich, Ontario
Died 29 September 1931 at Zurich. Age 73.
HUSBAND: EDWARD A. AXT
Born 1856 and died 4 July 1938 at Zurich. Age 82
MARRIED: 1878 at Blake, Ontario
children
14 Amelia Elizabeth, 7 June 1879
16 Theresa Louisa, 4 May 1883
16 Edward Herbert, 13 February 1889
16 Alma May, 5 May 1898
They lived on a farm at Blake, near Zurich. Their descendants are now living in Detroit & London, Ont.

14 AMELIA ELIZABETH AXT, born at Blake, Ontario
Died 20 August 1953 at London, Ontario. Age 74
HUSBAND: WILLIAM WELLINGTON KAISER
Born 30 March 1881 at Berlin (Kitchener) Ontario
MARRIED: 29 September 1908 at London, Ontario
children
14 Muriel Bernice, 7 September 1909
14 William Edward, 7 April, 1914
15 Harold Wellington, 22 December 1918
15 Kenneth Gordon, 29 April 1925
They have lived in London, Ontario for more than 50 years. William Sr. used to have a meat market.

14 MURIEL BERNICE KAISER, born in London, Ontario
HUSBAND: RALPH ERNEST ALLEN
Born 13 October 1908 at Thamesford, Ontario
MARRIED: 27 August 1932 at London, Ontario
children
Gerald Ralph, 22 May 1939 in London
Ralph works for the Gair Box Company in London.

14 WILLIAM EDWARD KAISER, born in London, Ontario
WIFE: ESTHER GRACE PORTER
Born 14 November 1913 at Forrest, Ontario
MARRIED: 25 May 1942 at Windsor, Ontario
children
Phyllis Bernice, 20 June 1944 at Windsor
William Edward, 17 September 1946 at Windsor
Lloyd Albert, 8 March 1948 at Windsor
June Marie, 6 June 1949 at London, Ontario
Nancy Jane, 17 July 1952 at London
William Sr. is a butcher for Loblaw's food market in Lond

Mrs. William W. Kaiser & some of her family

14 HAROLD WELLINGTON KAISER, son of William W. & Amelia K. Born 22 December 1918 at London, Ontario
WIFE: MARY MASCHELLA Born 28 Sept. 1914 at London
MARRIED: 28 June 1941 at London, Ontario
children
Harold Angelo, 12 September 1944 in London
Harold Sr. is a mechanic for the Labatt Brewery Company in London.

14 KENNETH GORDON KAISER, son of William W. & Amelia K. Born 29 April 1925 in London, Ontario
WIFE: LUCILE ALMA MIKKELSEN
Born 20 February 1927 at Detroit, Michigan
MARRIED: 24 May 1945 at London, Ontario
children
Ronald Neal, 13 May 1946 at Allan Park, Mich.
Kenneth works for the New York Central RR in Detroit

14 THERESA LOUISA AXT, daughter of Edward and Susannah Axt. Born 4 May 1883 at Blake, Ontario
HUSBAND: JOSEPH BLANCHARD
Born 16 December 1887 at Lowell, Massachusetts
MARRIED: 8 September 1951 at Detroit
Mr. Blanchard is a tool and die maker in Detroit

14 EDWARD HERBERT AXT, son of Edward & Susannah A. born 13 February 1889 at Zurich, Ontario
WIFE: AGNES MCINTYRE
Born 7 December 1895 at Dlantyre, Scotland.
MARRIED: 30 May 1924 at Detroit, Michigan
children
Robert Gordon, 29 December 1926
Nancy Carol, 5 August 1934
Helen Susan, 27 May 1937
Mr. Axt is now retired after working for Hudson Motor Company in Detroit for 40 years.

14 ALMA MAY AXT, daughter of Edward & Susannah A.
Born 5 May 1898 at Zurich, Ontario
Died 4 October 1950 at Detroit, Michigan
HUSBAND: LYMAN GOODBRED
Born 7 January 1896 at Avia, Illinois.
MARRIED: 22 November 1919 at Detroit
children
16 Lyman Lee, Jr., 22 November 1922
Ruth May, 11 July 1923
Donna Jean, 5 January 1926
Lois Susannah, 27 August 1929
They live in Detroit, only Lyman Jr. is married.

16 LYMAN LEE GOODBRED, born in Detroit
WIFE: LUCILLE RHETA VINCINIO
Born 5 September 1915 at Hartford, Conn.
MARRIED: 26 October 1942 at Hartford, Conn.
children, born in Hartford
Stephen Lee, 26 October 1946
Deborah Lee, 19 October 1948
Harold Lee, 13 April 1953
They live in Hartford, Conn. where Lyman works for a dairy company.

6 HENRY DIETZ, son of Henry & Elizabeth Dietz.
Born 25 Oct. 1860 at Zurich, Ont., died 14 Oct. 1934 at High River, Alberta.

WIFE OF HENRY DIETZ: SADIE SMITH, further information unknown. MARRIED: About 1920 at High River, Alberta. Henry was raised on the farm near Zurich. About 1883 he went to South Dakota where he farmed and also worked as a carpenter. Next he went to Eastern Washington for a while before settling down on a farm 20 miles from Winnipeg, Manitoba. It was while there that he made a journey east to visit relatives in Zurich during the year of 1903. About 1905 he sold his farm and went to the vicinity of High River, Alberta where he married and lived until his death.

6 JOHN DIETZ, son of Henry and Elizabeth Dietz
Born 2 March 1862 at Zurich, Ontario, Died Feb. 1929.
WIFE: PRESCILLA KYLE, born at Kippen, date unknown.
Died 12 December 1939 at Kippen
MARRIED: About 1889 at Kippen, Ontario
children
17 William George, 27 June 1891
They lived on the Dietz Homestead in Hay Township and later on another farm in Stanley Township, finally retiring to a home in Kippen where they passed away.

17 WILLIAM GEORGE DIETZ, born at Kippen
Died 11 July 1948 at Kippen
WIFE: ELIZABETH MCGREGOR
Born 1 December 1885 at Brucefield, Ontario
MARRIED: 27 March 1918 at Brucefield, Ontario
children
17 Mildred Grace, 21 February 1921
18 Dorothy Kyle, 30 July 1922
18 John William, 5 June 1925
18 Norma Alice, 10 June 1928
They live in Kippen, Ontario.

17 MILDRED GRACE DIETZ, born at Brucefield, Ontario
HUSBAND: JAMES BIGGER, born 4 June 1922 at Calgary
MARRIED: October 1950 at Calgary, Alberta
children
Randy James, 9 September 1952
Priscilla Kyle, 15 September 1954
James is a farmer near Namaka, Alberta

17 DOROTHY KYLE DIETZ, daughter of William and Elizabeth D. Born 30 July 1922 at Brucefield, Ont.
HUSBAND: THOMAS STODDART MUNROE.
Born 22 June 1919 at Fox Point, Ontario
MARRIED: 24 July 1943 at Toronto, Ontario

children

Lynda Gayle, 16 June 1948, died 26 March 1950

They live at Kippen and work at the Centralia RCAF station.

17 JOHN WILLIAM DIETZ, son of William and Elizabeth D. Born 5 June 1925 at Kippen.
WIFE: EDNA BROADFOOT, born 14 Dec. 1930 at Kippen.
MARRIED: 18 February 1950 at Kippen.

children

Gary William, 15 August 1950

They live on the farm near Kippen, Ontario.

17 NORMA ALICE DIETZ, daughter of William and Elizabeth D. Born 10 June 1928 at Kippen, Ontario.
HUSBAND: WILLIAM WESLEY COLEMAN.
Born 12 January 1928 at Kippen.

children

Leslie William, 4 August 1955

They live on the farm near Kippen.

6 GEORGE DIETZ, son of Henry and Elizabeth Dietz.
Born 2 April 1865 at Zurich, Ontario.
Died 25 August 1905 at Calgary, Alberta.
WIFE: JESSIE MCMASTER.
Born 13 September 1865 at Laggan, Ontario
Died 2 April 1905 at Calgary, Alberta.
MARRIED: North Dakota, date and location unknown.

children

18 Albert, 5 November 1889, in North Dakota
19 Florence, 1 September 1892, at Winnipeg
19 John, 4 January 1894, at Winnipeg
19 Harry, 9 July 1897, at Winnipeg

After living in North Dakota for a few years they took up a homestead in Canada.

18 ALBERT DIETZ, son of George & Jessie Dietz
Died 20 December 1918 at Calgary, Alberta of the flu. He was never married.

18 FLORENCE DIETZ, daughter of George & Jessie D.
She is unmarried and is living at Kimberley, B.C.

18 JOHN DIETZ, son of George and Jessie Dietz.
WIFE: HILDA JOSEPHINE KJOREN
Born 13 July 1893 at Webster, South Dakota
MARRIED: 18 March 1919 at Medicine Hat, Alberta
children
19 Robert James, 23 July 1920
19 Iona Mildred, 8 July 1922
Marjorie Jacquline, 5 May 1926
Lola Maxine, 27 September 1929
Donald Ivan, 16 December 1931
David Alexander, 16 December 1931
William Edward, 2 October 1933
They live on a ranch near Milo. Marjorie is a nurse and Lola is a store clerk in Milo. Donald, David & William are farmers. They are unmarried.

19 ROBERT JAMES DIETZ, born at Milo, Alberta.
WIFE: HARRIET CAROLINE MARY
Born 6 December 1925 at Vulcan, Alberta
MARRIED: 15 March 1948 at Milo
children
Ronald Robert, 3 May 1949
Wendy Ann, 4 August 1952
Larry John, 8 May 1954
They live on a ranch near Milo.

19 IONA MILDRED DIETZ, born at Milo, Alberta
HUSBAND: ROBERT CLARENCE UMSCHEID
Born 31 July 1924 at Bassano, Alberta
MARRIED: 18 August 1948 at Milo
children
Douglas Robert, 17 March 1950
Garry Leo, 24 October 1951
They live on a ranch near Milo.

18 HARRY DIETZ, son of George & Jessie Dietz
WIFE: TILLIE SOPHIA JENSVOLD
Born 13 August 1897 at Harstad, Norway
MARRIED: 17 May 1924 at Calgary, Alberta
children
Marion Joyce, 30 May 1925
George Albert, 19 May 1927
Tillie came to Calgary from Norway in 1916. Harry has worked for the lead & zinc mine 31 years. Marion is a secretary and George is a metalurgist, they both work for the Kaiser Aluminum Corporation near Spokane, Washington.

6 SAMUEL DIETZ, son of Henry and Elizabeth Dietz.
Born 20 December 1867 at Zurich, Ontario
Died 28 November 1944 at Zurich
WIFE: ANNIE KEOHLER, born 7 Jan. 1875 at Zurich
MARRIED: 1894 at Zurich

children

20 Milton Gordon, 26 March 1895
21 Lidia, 16 December 1898
21 Ada, 22 February 1901
Alice, 8 December 1907

They lived on the farm near Zurich where all the children were born. Mrs. Dietz lives in Zurich with her daughter Alice who is unmarried.

20 MILTON GORDON DIETZ, born at Zurich
WIFE: MYRTLE ORTWEIN, born 11 July 1901 at Zurich.
MARRIED: 20 December 1922 at Zurich

children

20 Helen Gertrude, 23 September 1923
20 Betty Anna, 26 February, 1925
20 Glen Woodrow, 3 October 1926
Stewart Milton, 14 February 1929
Glory Jean, 3 August 1934
21 Margaret Joan, 1 September 1937

They live in Zurich where Milton has a feed store.

20 HELEN GERTRUDE DIETZ, born at Zurich, Ontario
HUSBAND: CLARE GEIGER, born 28 Dec. 1921 at Zurich
MARRIED: 23 May 1941 at Zurich. They live on the former Samuel Dietz farm near Zurich.

20 BETTY ANNA DIETZ, born at Zurich
HUSBAND: ARTHUR HEIST, born 7 Aug. 1918 at Crediton, Ont.
MARRIED: 13 April 1946 at Zurich

children

Peter Arthur, 8 April 1950
Ruth Ann, 25 February 1954

They have a restaurant in Grand Bend, Ontario

20 GLEN WOODROW DIETZ, born at Zurich
WIFE: SHIRLEY WOLFE, born 6 April 1927 at Hensall, Ont.
MARRIED: 11 October 1948 at Exeter, Ontario

children

Gordon Albert, 20 May 1949
Larry Charles, 6 September 1953

Glen works for the General Coach Co. of Hensall, delivering house trailers to Eastern & Western Canada.

20 MARGARET JOAN DIETZ, daughter of Milton and Myrtle D. Born 1 September 1937 in Zurich
HUSBAND: HERBERT WALTER TURKHEIM
Born 22 November 1928 at Chesley, Ontario
MARRIED: 10 March 1954 at Zurich, Ontario
children
Douglas Ernest, 8 October 1954
They live at Zurich.

20 LIDIA DIETZ, daughter of Samuel & Annie Dietz.
Born 16 December 1898 at Zurich
HUSBAND: EMERY STEBBINS,
Born 8 April 1896 at Grand Bend, Ontario
MARRIED: 9 November 1921 at Grand Bend.
children
21 Elva, 1 April 1924
21 Eleanor, 28 November 1929
They live in Grand Bend, Ontario.

21 ELVA STEBBINS, born at Grand Bend, Ontario
HUSBAND: LLOYD WALPER, born 6 May 1921 at Grand Bend
MARRIED: 5 April 1942 at Grand Bend
children
Donald William, 28 November 1943, at Grand Bend
They live near Grand Bend.

21 ELEANOR STEBBINS, born at Grand Bend
HUSBAND: CECIL S. JARDIN
Born October 1926 at Grand Bend
MARRIED: 19 October 1945 at Grand Bend
children - all born at Grand Bend
Larry Wayne, 14 February 1948
Sandra Ann, 8 January 1951
Marlene, 17 November 1952
Charlene, 17 November 1952
Glenda Lee, 24 November 1954
They live near Grand Bend, Ontario.

20 ADA DIETZ, daughter of Samuel & Annie Dietz
Born 22 February 1901 at Zurich, Ontario
HUSBAND: LORNE ARMSTRONG
Born 25 September 1892 at Dungannon, Ontario
MARRIED: 10 August 1927 at Zurich.
They live on the farm near Varna, about 5 miles north of Zurich.

6 ELIZABETH DIETZ, daughter of Henry and Elizabeth Dietz. Born 20 October 1870 at Zurich. She went to Winnipeg where she worked for many years before going to Puyallup, Washington, about 1920 to take care of her Uncle George Kalbfleisch. After his death in 1934 she continued to live there and at the time of this writing was living in the Luthern Home in Puyallup. She never married.

6 REINHARDT DIETZ, son of Henry and Elizabeth Dietz. Born 19 February 1874 at Zurich, Ontario Died 15 May 1951 at Sedro Woolley, Washington. The name of his wife and date of marriage are unknown. There were no children. Reinhardt left Zurich about 1895 and went west to Winnipeg where he lived on a ranch before moving to Washington state. He is buried in the Woodbine Cemetery at Puyallup, Washington, next to his Uncle George Kalbfleisch.

6 ALBERT DIETZ, son of Henry and Elizabeth Dietz
Born 28 August 1877 at Zurich, Ontario
WIFE: MABEL IRENE MCLARTY
Born 21 October 1894 at Rochester, New York.
MARRIED: 19 October 1937 at Calgary, Alberta.
Albert left Zurich during the winter of 1896-97 and went to Manitoba for about 1½ years and then spent 3 months in Minneapolis, Minnesota. Early in 1899 he went farther west to Great Falls, Montana where he stayed until the summer of 1909. He next settled on a ranch near Calgary. He still runs the ranch but lives in Calgary. He and his sister Elizabeth in Puyallup have furnished very much information for this family record.

Mr. & Mrs. Adam Diebel (Louisa Kalbfleisch)

Adam Diebel (grandson and son of Johann Heinrich Diebel, Sr. & Jr. respectively), was born in Germany. In 1848 at the age of 16 he came to Canada and lived in Dumfries with Daniel Knechtel and worked at the cooper trade. He then rented a 200 acres farm near Waterloo for about ten years. Next he went to Wilmot and bought a farm of 58 acres from his brother Peter. There he lived until 1878 when he bought a farm of 140 acres near Chesley, where he lived until 1894 when he sold that farm and moved to Elmwood. He died there in 1909. He was married to Louisa Kalbfleisch and their union was blessed with eight children. Their grandson Adam Diebel of Stratford has their family Bible. At the time of this writing there are 149 descendants, 132 are living and several of those are adopted members of the family.

4 LOUISA KALBFLEISCH
Parents: Reinhardt & Catherine Kalbfleisch
Born 28 June 1837 in Hessen Darmstadt, Germany.
Died 31 January 1915 at Hanover, Ontario
HUSBAND: ADAM DIEBEL
Born 12 May 1933 at Niederjossa (Kreis Hersfeld) Germany
Died 6 May 1909 at Elmwood, Ontario
MARRIED: 26 December 1855 at Waterloo, Ontario
children - all born at Wilmot, Ontario
24 Reinhard, 1 August 1858
25 Samuel, 21 December 1859
29 Annie, 7 December 1861
29 Albert, 17 October 1863
32 Elizabeth, 5 June 1866
Herman, 28 July 1870, died 17 Dec. 1871 at Wilmot.
36 Minnie, 3 August 1874
38 Soloman, 13 April 1872

DESCENDANTS OF ADAM AND LOUISA KALBFLEISCH

24 REINHARD DIEBEL, son of Adam & Louisa Diebel
Born 1 August 1858 at Wilmot, Ontario
Died 19 February 1921 at Hanover, Ontario
WIFE: MARY AGNES DALES
Born 5 October 1866 at Chesley, Ontario
Died 11 September 1955 at Hanover, Ontario
MARRIED: 25 December 1901 at Chesley, Ontario
children - all born at Chesley
24 Alma Marie, 9 March 1904
24 Edna May, 18 December 1906
25 Ida Pearl, 16 February 1909
25 Ella Irene, 10 April 1911
They lived on the farm near Chesley. Mrs. Diebel lived with her daughter Edna in Hanover until her death.

24 ALMA MARIE DIEBEL, daughter of Reinhard & Mary Diebel
Born 9 March 1904 at Chesley
HUSBAND: JAMES ROSS JOHNSON
Born in Ottawa, Canada
MARRIED: 22 April 1935 at Toronto, Ontario
children - born in Toronto
Elizabeth Ross, 27 June 1940
Marianne Ross, 27 July 1942
They live in Tornnto, Ontario

24 EDNA MAY DIEBEL, daughter of Reinhard & Mary Diebel
Born 18 December 1906 at Chesley
HUSBAND: WALTER KALTE
Born 2 May 1905 at Southampton, Ontario
MARRIED: 15 October 1955 at Hanover, Ontario
They live in Hanover where Mr. Kalte is an automobile salesman.

24 IDA PEARL DIEBEL, Daughter of Reinhard & Mary Diebel
Born 16 February 1909 at Chesley, Ontario
HUSBAND: HARVEY RUSSELL WEIDNER
Born 17 June 1909 at Hanover, Ontario
MARRIED: 8 August 1938 at Hanover.
children
Dianne Mary, 28 July 1940
Dale Harvey Russell Reinhard, 4 March 1946
They have a motel in Peterborough, Ontario

24 ELLA IRENE DIEBEL, Daughter of Reinhardt & Mary Diebel
Born 10 April 1911 at Chesley, Ontario
HUSBAND: EDWARD JACK WEIS
Born 18 October 1912 at Hanover, Ontario
MARRIED: 23 September 1942 at Hanover
children - born in Hanover
Sharon Ann, 18 October 1945
Brenda Jean, 7 February 1947
They live in Hanover.

24 SAMUEL DIEBEL, son of Adam and Louisa Diebel
Born 21 December 1859 at Wilmot, Ontario
Died 30 June 1930 at Hanover, Ontario
WIFE: ELIZABETH SCHROEDER
Born 24 May 1864 at Elmwood, Ontario
Died 11 October 1928 at Hanover, Ontario
MARRIED: 19 October 1886 at Elmwood, Ontario
children - all born near Hanover
26 Adam, 19 September 1887
26 Clarence, 4 April 1889
Mabel Louisa, 5 April 1891, died 15 March 1898
27 Herman, 31 August 1892
27 Hector, 6 January 1894
28 Naomi, 6 September 1895
Daniel, 23 December 1896, died 19 Sept. 1897
Ruben, 4 November 1899, died 26 Oct. 1918 (Flu)
28 Minnie, 5 March 1904
28 Ornette, 24 February 1908
Samuel Diebel worked with farmers until 1878 when he came with his parents to Chesley and worked on his father's farm until 1885. Then he went to Hanover and worked in the Kenchtel furniture factory. After his marriage they lived in Hanover until 1887 when he bought a farm on the 2nd Concession N., Bentinck township, where they lived until 1920 when he sold the farm and moved back to Hanover.

25 ADAM DIEBEL, son of Samuel & Elizabeth Diebel
Born 19 September 1887 at Hanover, Ontario
WIFE: LAURA BLANCHE TARLIN
Born 29 May 1892 at Palmerston, Ontario
MARRIED: 7 April 1915 at Palmerston, Ontario
children
26 Elizabeth Eileen, 21 February 1920 (adopted)
They live in Stratford, Ontario. Adam was an engineer for the Canadian National Railroad but is now retired.

26 ELIZABETH EILEEN DIEBEL, daughter of Adam & Laura D.
Born 21 February 1920 at Owen Sound, Ontario
HUSBAND: WILLFORD PARK STUBBS
Born 19 September 1917 at Sarnia, Ontario
MARRIED: 4 November 1941 at Vancouver, British Columbia
children
Karen Elizabeth, 22 November 1942
Linda Eileen, 6 December 1946
Charles Bruce, 14 January 1949
Lora Ann Shelly, 30 April 1950
Gordon Adam Park, 31 January 1952
They live at Dartmouth, Nova Scotia where Willford works for the CNR.

25 CLARENCE DIEBEL, son of Samuel & Elizabeth Diebel
Born 4 April 1889 at Hanover, Ontario
Died 16 October 1918 at Allenford, Ontario
WIFE: EVA CARSON
MARRIED: 15 November 1916 at Allenford, Ontario
children
26 Nelson Andrew, 27 August 1917
26 Clarence Carson, 18 October 1918
Mr. Diebel was a carpenter by trade. His death was due to the influenza epidemic of 1918. His wife has remarried and lives in Allenford.

26 NELSON ANDREW DIEBEL, son of Clarence and Eva Diebel
Born 27 August 1917 at Tara, Ontario
WIFE: LEONA SIMPSON
Born 13 February 1920 at Owen Sound, Ontario
MARRIED: 27 April 1940 at Arkwright, Ontario
children
Paul Andrew, 8 July 1941
Dale Adrian, 10 July 1943
Wanda Lucille, 19 August 1946
Wanita Lucinda, 19 August 1946
They live on the farm near Tara, Ontario

26 CLARENCE CARSON DIEBEL, son of Clarence & Eva Diebel
Born 18 October 1918 at Tara, Ontario
He works at Allenford, Ontario

25 HERMAN DIEBEL, son of Samuel & Elizabeth Diebel
Born 31 August 1892 at Hanover, Ontario
WIFE: ANNIE GATEMAN
Born 20 May 1892 at Hanover
MARRIED: 20 April 1920 at Hanover.
children
27 Harold Samuel, 30 September 1925
Reuben Gordon, 17 October 1927
27 Shirley Dolores, 9 October 1931
They live on the farm in Bentinch Township near Hanover.

27 HAROLD SAMUEL, son of Herman & Annie Diebel
Born 30 September 1925 at Hanover
WIFE: MARY ALICE ELIZABETH WEDOW
Born July 1933 at Hanover
MARRIED: 4 June 1955 at Hanover, Ontario

27 SHIRLEY DOLORES DIEBEL, daughter of Herman & Annie D.
Born 9 October 1931 at Hanover.
HUSBAND: WILLIAM JOHN WILKINSON
Born 2 August 1924 at Hanover
MARRIED: 31 May 1953 at Hanover
children
Robert James, 10 August 1955
William is a cabinet maker in Peppers furniture factory in Hanover.

25 HECTOR DIEBEL, son of Samuel & Elizabeth Diebel
Born 6 January 1894 at Hanover
WIFE: MARY ELIZABETH AITCHESON
Born 18 September 1894 at Allenford, Ontario
MARRIED: 21 June 1922 at Allenford.
children
27 John Louis, 2 August 1929 (adopted)
Hector is a building contractor at Allenford and also has tourist cabins on the lake.

27 JOHN LOUIS DIEBEL, adopted son of Hector & Mary D.
Born 2 August 1929 at Owen Sound, Ontario
WIFE: DOROTHY McDONALD
Born 17 May 1934 at Allenford, Ontario
MARRIED: 13 June 1953 at Owen Sound
children
Keith John, 21 January 1954
Dianne Maxine, 18 August 1955
They live in Allenford; John is a wheelsman on a Great Lakes steamship that goes between Montreal and Ft. William.

25 NAOMI DIEBEL, daughter of Samuel & Elizabeth Diebel
Born at Hanover, Ontario 6 September 1895
HUSBAND: JOHN HENRY GATEMAN
Born 27 August 1892 at Hanover
MARRIED: 19 May 1920 at Hanover
children
28 Gerald George, 27 June 1921 (adopted)
Garfield Clarence, 5 July 1922, died 2 June 1936
Marjorie Mary Elizabeth, 20 July 1933
Joyce Ethel Mary, 9 January 1936 (adopted)
They live in Hanover where Mr. Gateman works for the Knechtel Furniture factory.

28 GERALD GEORGE GATEMAN, adopted son of John & Naomi G.
Born 27 June 1921 at London, Ontario
WIFE: MARGARET MACAFEE
Born 28 September 1921 at St Johns, New Brunswick
MARRIED: 11 April 1944 at Vancouver, B. C.
children
Robert Gerald, 7 March 1948
Richard Duncan, 16 May 1951
They live in Windson, Ontario and Gerald is an accountant.

25 MINNIE DIEBEL, daughter of Samuel & Elizabeth Diebel
Born 5 March 1904 at Hanover, Ontario
HUSBAND: HARVEY A. MILLER
Born 2 September 1899 at Allan Park, Ontario
MARRIED: 22 April 1926 at Hanover
children
28 Jacqueline Dorothy, 5 April 1931
William Harvey, 26 February 1933
Jill Joanne, 28 May 1936
Mr. Miller is an interior decorator in Walkerton, Ontario where they live.

28 JACQUELINE D. MILLER, daughter of Harvey & Minnie M.
Born 5 April 1931 at Walkerton, Ontario
HUSBAND: RUSSELL DORLAND
Born 5 July 1921 at Toronto, Ontario
MARRIED: 17 October 1953 at Walkerton
children
Peggy Louise, 16 June 1954
They live in Belleville, Ontario where Russell is a veterinarian.

25 ORNETTA DIEBEL, daughter of Samuel & Elizabeth Diebel
Born 24 February 1908 at Hanover, Ontario
HUSBAND: JACK MCDONALD
Born 4 June 1896 at Chesley, Ontario
MARRIED: 4 June 1940 at Toronto, Ontario
Ornetta is a nurse, they live in Orillia, Ontario.

24 ANNIE DIEBEL, daughter of Adam & Louisa Diebel
Born 7 December 1861 at Wilmot, Ontario
Died 30 August 1947 at Elmwood, Ontario
Unmarried. She received her education in the Wilmot Public School and stayed with her parents on the farm for some years, then left home and worked in the following cities: Buffalo, Winnipeg, Kitchener, Brandon, and Detroit. In her later years she stayed with her sister Mrs. J. Schwindt.

24 ALBERT DIEBEL, son of Adam and Louisa Diebel
Born 17 October 1863 at Willard, Wilmot County, Ont.
Died 3 May 1946 at Walla Walla, Washington
WIFE: JULIA LUESING
Born 18 December 1867 at Hanover, Ontario
Died 30 August 1947 at Spokane, Washington
MARRIED: 17 October 1888 at Hanover, Ontario

children

29 Norman Cleveland, 2 November 1891
29 Louise Lillian, 13 August 1895
30 Herbert Valentine, 21 September 1897
30 Clarence Edward, 29 December 1902
32 Helen Esther, 9 July 1907

Albert stayed on the farm with his parents until 1882 when he went to Hanover and worked in a factory as a painter. About 1892 he went out to the State of Washington where he farmed for several years before moving to Walla Walla where he worked as a painter.

29 NORMAN C. DIEBEL, son of Albert & Julia Diebel
Born 2 November 1891 at Hanover, Ontario
Died 3 August 1918 at Portland, Oregon
WIFE: VILOA JOHNSON, further information unknown.
MARRIED: June 1916 at Portland, Oregon

29 LOUISE L. DIEBEL, daughter of Albert & Julia Diebel
Born 13 August 1895 at Princeton, Idaho
HUSBAND: J. LELAND MARNOCK
Born 25 September 1892 at Valley Falls, Kansas
MARRIED: 14 July 1915 at Palouse, Washington

children

30 Grace Lucile, 28 October 1917
30 Helen Margaret, 28 January 1920
30 Howard Leland, 25 September 1921

They live in Spokane, Washington.

29 GRACE LUCILE MARNOCK, daughter of J. & Lillian Marnock
Born 28 October 1917 at Palouse, Washington
HUSBAND: JOHN GARAI
Born 2 October 1917 at Blackduck, Minnesota
MARRIED: 31 December 1949 at Kamiah, Idaho
children
Richard John, 28 January 1951
They live at Clayton, Washington.

29 HELEN M. MARNOCK, daighter of J. & Lillian Marnock
Born 28 January 1920 at Palouse, Washington
HUSBAND: ALVIN G. LEWIN
Born 22 October 1919 at Tolt, Washington
MARRIED: 5 September 1946 at Spokane, Wn.
children
Kathleen Marie, 19 November 1951
Alvin is in the U. S. Air Force, stationed in Greenland at the time of this writing.

29 HOWARD L. MARNOCK, son of J. & Lillian Marnock
Born 25 September 1921 at Palouse, Washington
WIFE: ETHEL WILKINS
Born 8 October 1924 at London, England
MARRIED: 23 March 1946 at London, England
children
Janice Margaret, 1 July 1948
Carol Lee, 24 February 1953
They live in Culver City, California

29 HERBERT VALENTINE DIEBEL, son of Albert & Julia D.
Born 21 September 1897 at Palouse, Washington
Died 27 April 1944 at Pullman, Washington
WIFE: MARGARET WALTERS. Further information unknown.
MARRIED: 2 May 1930 at Dayton, Washington

29 CLARENCE EDWARD DIEBEL, son of Albert & Julia D.
Born 29 December 1902 at Palouse, Wn.
WIFE: MARIE SPARKS
Born 17 May 1904 at Healdsburg, California
MARRIED: 30 August 1925 at Oakland, California
children
32 Robert Norman, 15 May 1927
32 Gordon Edward, 26 August 1929
Helen Frances, 24 February 1932, died 1 May 1944
Clarence is a science teacher at Southern Oregon Teachers College at Ashland, Oregon

CHILDREN OF MR. AND MRS. FERDINAND SCHROEDER

ALMA, HOMER, FLORENCE

30 ROBERT N. DIEBEL, son of Clarence & Marie Diebel.
Born 15 May 1927 at Chico, California
WIFE: OLINDA HAUSCH
Born 12 January 1931 at Portland, Oregon.
MARRIED: 15 September 1951 at Portland, Ore.
children
Richard Edward, 27 November 1954
Robert is a student at Ohio State University at Columbus, Ohio and is majoring in chemistry.

30 GORDON EDWARD DIEBEL, son of Clarence & Marie D.
Born 26 August 1929 at Spokane, Washington.
WIFE: SHARON LEE GEORGE.
Born 4 February 1932 at Salem, Oregon
MARRIED: 16 August 1952 at Eugene, Oregon
children
David Douglas, 14 May 1953, at Ft. Sill, Okla.
John Ross, 29 Sept. 1954, at Eugene, Oregon.
Gordon is a student at the University of Oregon in Eugene. He is majoring in statistical mathematics.

29 HELEN ESTHER DIEBEL, daughter of Albert & Julia D.
Born 9 July 1907 at Palouse, Washington.
HUSBAND: FLOYD E. FENTON.
Born 16 July 1906 at Orofino, Idaho.
MARRIED: 10 June 1933 at Walla Walla, Washington.
children
Joan Louise, 26 January 1936
Jerry Floyd, 18 February 1938
They live at Arlington, Virginia and Mr. Fenton is employed by the Dairy Branch of the USDA.

24 ELIZABETH DIEBEL, daughter of Adam and Louisa D.
Born 5 June 1866 at Wilmot, Ontario.
HUSBAND: FERDINAND SCHROEDER.
Born 28 May 1858 at Elmwood, Ontario.
Died 22 February 1912 at Elmwood.
children
33 Homer Edmund, 20 March 1890
35 Alma Louise, 13 October 1895
36 Florence Mae, 1 February 1906
Elizabeth was educated in the Wilmot Public School and lived on the farm with her parents until her marriage. After the death of her husband she married:
HUSBAND: JACOB SCHWINDT, born about 1870 at Elmwood.
Died: April 1942 at Elmwood, Ontario
Elizabeth died 12 February 1949 at Toronto, age 82.

HOMER EDMUND SCHROEDER, son of Ferdinand & Elizabeth S.
Born 20 March 1890 at Chesley, Ontario
WIFE: LIVONIA MALLORY
Born 19 August 1890 at Dodgeville, Wisconsin
MARRIED: 21 July 1911 at Windsor, Ontario

children

33 Glen Homer, 6 July 1912
Albert Sylvester, 4 August 1914, died 4 Dec. 1914
Orville Elden, 4 August 1914, died 21 Oct. 1914
33 Gloria Fern, 26 October 1917
34 Don Oakley, 10 January, 1919
34 Merlin Jack, 23 February 1921
34 Alma Norine, 22 June 1922
34 Ruth Naomi, 13 October 1924
34 David Dale, 17 April 1927
35 Daniel Earl, 15 August 1929
35 Arnold Nelson, 29 September 1931
35 Keith LeRoy, 10 November 1932

At the time of this writing the parents lived on the farm near Crystal, Michigan.

33 GLEN HOMER SCHROEDER, son of Homer & Livonia S.
Born 6 July 1912 at Detroit, Michigan
WIFE: MARGARET MILLES COLLINS
Born 29 May 1915 at Jackson, Michigan
MARRIED: 11 August 1934 at Onaway, Michigan

children

Livonia Marlene, 1 April 1935 at Tower, Mich.
Terry Orla, 23 September 1936 at Farmington, Mich.
Leah Rae, 21 January 1939 at Bellevue, Mich.
Iola Gay, 11 March 1944 at Charlotte, Mich.

Glen is a carpenter and they live in Palmer, Alaska.

33 GLORIA FERN SCHROEDER, daughter of Homer & Livonia S.
Born 26 October 1917 at Redford, Michigan
HUSBAND: MARTIN ALVIN OEMIG
Born 14 June 1916 at Hinsdale, Ill.
MARRIED: 17 June 1938 at Hinsdale, Ill.

children

Darlys Joy, 19 October 1940
Janice Kay, 16 Nov. 1943
Martin Albert Jr. 9 Dec. 1946

Mr. Oemig works for the City Police Department of Hinsdale, Ill.

33 DON OAKLEY SCHROEDER, son of Homer & Livonia S.
Born 10 January 1919 at Detroit, Michigan
WIFE: BEVERLY EVANS
Born 3 October 1924 at Lansing, Michigan
MARRIED: 17 March 1945 at Lansing, Michigan

children

Holly Jean, 29 Dec. 1945 at Carson City, Mich.
Cindy Lee, 30 May 1947 at Lansing, Mich.
Jo Lynn, 21 June 1948 at Lansing, Mich.

Don is a carpenter at Williamston, Michigan

33 MERLIN JACK SCHROEDER, son of Homer & Livonia S.
Born 23 February 1921 at Farmington, Michigan
WIFE: VIRGINIA IDA STEVENSON
Born 17 February 1928 at Ashley, Michigan
MARRIED: 1 January 1948 at Ashley, Mich.

children

Pamela Kay, 7 August 1949 at Lansing, Mich.
Douglas Jack, 17 January 1952 at Perry, Mich.
Peggy Jo, 26 January 1954 at Alma, Mich.
Gerald Duane, 22 May 1955 at Beech Grove, Ind.

Merlin works for the Stone Press in Indianapolis, Ind.

33 ALMA NORINE SCHROEDER, daughter of Homer & Livonia S.
Born 22 June 1922 at Farmington, Michigan
HUSBAND: BENJAMIN HARRISON WILLIAMS
Born 5 December 1911 at Norwalk, Ohio
MARRIED: 9 June 1941 at Williamston, Michigan

children

Judith Darlene, 27 Aug. 1942 at Grand Rapids, Mich.
Berry Lee, 22 Sept. 1943 at Lansing, Mich.
George Edmund, 6 April 1945 at Carson City, Mich.
Bennie Gail, 22 Sept. 1948 at Toledo, Ohio
Kathy Jean, 6 November 1950 at Toledo, Ohio

Benjamin is a construction steel worker.

33 RUTH NAOMI SCHROEDER, daughter of Homer & Livonia S.
Born 13 October 1924 at Corunna, Michigan
HUSBAND: CHARLES LECOUNT
Born 4 November 1923 at Carney, Michigan
MARRIED: 6 August 1950 at Ithaca, Michigan
Charles is a school teacher.

33 DAVID DALE SCHROEDER, son of Homer & Livonia S.
Born 17 April 1927 at Farmington, Michigan
WIFE: JOAN JULIA MEAD
Born 15 August 1928 at Hooper, Michigan
MARRIED: 28 July 1949 at Crown Point, Indiana

children

David Dale, Jr. 1949 at Hinsdale, Ill.
Wendy Suzanne, 1953 at Niles, Mich.

David Sr., works for the Producers Dairy Co. of Niles.

33 DANIEL EARL SCHROEDER, son of Homer & Livonia S.
Born 15 August 1929 at Cedar Lake, Michigan
WIFE: EDITH DEE WHITE
Born 29 August 1932 at Superior, Wisconsin
MARRIED: 27 July 1951 at Crown Point, Indiana
children - all born at Edmore, Michigan
Eddy Arnold, 30 September 1952
Don Merlin, 14 June 1954
Michael Wayne, 15 August 1955
They live at Lemont, Illinois.

1180272

33 ARNOLD NELSON SCHROEDER, son of Homer & Livonia S.
Born 29 September 1931 at Cedar Lake, Michigan
Unmarried. He works for the Chicago Guernsey Dairy Company and lives at Lemont, Illinois.

33 KEITH LEROY SCHROEDER, son of Homer & Livonia S.
Born 10 November 1932 at Cedar Lake, Michigan.
WIFE: LOIS JEAN FAIRCHILD.
Born 24 July 1933 at Rosebush, Michigan
MARRIED: 4 August 1951 at Hazlette, Michigan
children - all born at Lansing, Michigan
Robert Keith, 8 April 1952
Barbara Sue, 20 April 1954
They live at Perry, Michigan where Keith is a carpenter and contractor.

32 ALMA LOUISE SCHROEDER, daughter of Ferdinand and Elizabeth S. Born 13 October 1895 at Chesley, Ontario.
HUSBAND: GEORGE H. SIMMONDS
Born 17 February 1884 at Buffalo, Minnesota.
MARRIED: 15 November 1923 at Hanover, Ontario
children
35 George Nesbit, 29 September 1924
36 Elizabeth Ellen, 28 October 1928
Mr. Simmonds Sr. was employed by the Detroit City Police Department as a detective. He is now retired and they live in Detroit.

35 GEORGE NESBIT SIMMONDS, born at Detroit, Michigan.
WIFE: DOROTHY EVELYN RAY
Born 22 April 1924 at Detroit
MARRIED: 12 June 1946 at Detroit
George is the manager of the Whiteway Terminal and Cartage Company in Detroit.

35 ELIZABETH ELLEN SIMMONDS, daughter of George & Alma S. Born 28 October 1928 at Detroit, Michigan
HUSBAND: WILBUR A. GRIMES
Born 4 February 1922 at Detroit
MARRIED: 2 November 1946 at Highland Park, Mich.
children
Lawrence Allan, 22 March 1948
Randall Craig, 19 September 1951
Wilbur works in the specialty foundry of the Ford Motor Company. They live in Livonia, Michigan.

32 FLORENCE MAE SCHROEDER, daughter of Ferdinand & Elizabeth S. Born 1 February 1906 at Chesley, Ont.
HUSBAND: HOWARD DIERLAM
Born 19 November 1904 at Waterloo, Ontario
MARRIED: 4 August 1931 at Elmwood, Ontario
children
36 Lois Ellen, 13 October 1933
Judith Ann, 28 November 1940
Howard is an Art Superintendant in the Toronto Schools.

36 LOIS ELLEN DIERLAM, born at Toronto, Ont.
HUSBAND: DONALD EDWARD ANDREW
Born 23 November 1931 at Toronto
MARRIED: 5 March 1955 at Toronto

24 MINNIE DIEBEL, daughter of Adam & Louisa Diebel.
Born 3 August 1874 at Wilmot, Ontario
Died 11 January 1944 at Brandon, Manitoba.
HUSBAND: WILLIAM ORCHAND DOKE
Born 12 November 1868 at London, England
MARRIED: 22 December 1897 at Elmwood, Ontario
children
37 Arthur Orchand, 24 January 1900
38 Mossom Edward, 18 April 1901
38 Gilbert Adam, 29 September 1903
38 Thomas Wm. Nelson, 29 December 1905
William, at the age of 18 months left England with his parents and after spending about 21 days on the ocean in a sailboat, reached the port of Halifax. The family went direct to Strathroy, where the mother had relatives, and her husband who was a shoemaker by trade, found work. They soon moved to Ailsa Craig where the father died 11 April 1879 in his 35th year. Mrs. Doke then returned to Strathroy where she lived until she passed away the 11th of November 1929. William learned the tinsmith trade at Strathroy and then went to Chesley, Ontario. In 1905, eights years after his

marriage at Elmwood the family moved west to Brandon, Manitoba, then to Allen and Saltscoats, Saskatchewan. Finally they returned to Brandon where William took over a confectionery business. After many years he returned to his old line of tinsmithing. Today, in Brandon, he has one of the most modern shops in that section of the country, which is what keeps him young and on the go at the age of 87 years.

36 ARTHUR ORCHAND DOKE, son of William & Minnie Doke
Born 24 January 1900 at Chesley, Ontario
WIFE: ADENA YESTADT, born 12 July 1902 at Winnipeg
MARRIED: 5 July 1923 at Regina, Saskatchewan
children
37 Ruth Louise, 6 May 1924
37 Gordon Arthur Orchand, 30 August 1926
37 William Morley, 5 November 1930
Arthur is an accountant for Canadian Pacific Express Company, they live in Regina, Saskatchewan.

37 RUTH LOUISE DOKE, born 6 May 1924 at Regina
HUSBAND: SAMUEL JOSEPH HORTON
Born June 1921 at Prince Albert, Saskatchewan
MARRIED: 12 July 1947 at Regina
children
Pamela Louise, 26 February 1954
Samuel is a department manager of the Yorkshire Corporation in Vancouver, B.C.

37 GORDON ARTHUR ORCHAND DOKE, born at Regina.
WIFE: ERICKA MOLLER, born 8 Dec. 1927 at Frobisher, Sask. MARRIED: 25 August 1948 at Brandon, Manitoba
children
Ralph Gordon, 17 August 1949
Gail Louise, 12 May 1951
Gordon is a clerk and works for the C. P. Express Company in Regina.

37 WILLIAM MORLEY DOKE, son of Arthur O. & Adena D.
Born 5 November 1930 at Regina, Sask.
WIFE: FLORENCE JEAN -
BORN 14 December 1931 at Oakshela, Sask.
MARRIED: 28 October 1950 at Regina.
children
Larry William, 29 August 1952
Brenda Lynn, 11 October 1955
William is a tractor operator and works for the Canadian National Express Company in Regina.

36 MOSSOM EDWARD DOKE, son of William & Minnie D.
Born 18 April 1901 at Chesley, Ontario
WIFE: DOROTHY MILIA PERRY
Born 18 March 1904 at Montreal, Quebec
MARRIED: 27 October 1928 at Montreal
children
Gary Edward, 24 August 1935
They live in Toronto where Mossom works for the Canadian National Railroad.

36 GILBERT ADAM DOKE, son of William and Minnie D.
Born 29 September 1903 at Chesley, Ontario
WIFE: PATRICIA PEARL SAUER
Born 31 May 1910 in Calhoun County, Michigan
MARRIED: 6 September 1941 at Fort Wayne, Indiana
They live in Minneapolis, Minnesota. Gilbert has the Plaza Toggery, a men's and boy's wear store in St. Paul.

36 THOMAS WM. NELSON DOKE, son of William & Minnie D. Born 20 Dec. 1905 at Saltscoats, Sask.
WIFE: MARY AMY GWENDOLYN NICHOLSON
Born 24 May 1908 at Smith Falls, Ontario
MARRIED: 25 August 1932 at Montreal, Quebec
children
Thomas Lloyd, 22 October 1934
William Robert Nelson, 5 January 1936
Linda Susan Jane, 23 September 1948
All the children were born in Montreal where the family lives at the time of this writing.

24 SOLOMAN DIEBEL, son of Adam & Louisa Diebel
Born 13 April 1872 at Waterloo County, Ontario
Died 14 October 1947 at Seaside, Oregon
WIFE: LULU ESTES
Born 4 December 1881 at St. Joseph, Missouri
MARRIED: 30 August 1905 at Astoria, Oregon
children
39 Loris Dorothy, 23 July 1908
39 Florence Mirian, 6 February 1910
39 Victor Estes, 29 November 1911
39 Herbert Lessing, 9 January 1913
Solomon went to school in Chesley, Ontario. He completed his schooling in Seaside, Oregon and then was a teacher in Washington and Oregon until his health failed.

38 LORIS DOROTHY DIEBEL, daughter of Soloman & Lulu D.
Born 23 July 1908 at Astoria, Oregon
HUSBAND: MILLARD S. SCHOENBERGER
Born 30 December 1903 at Cleveland, Ohio
MARRIED: 3 July 1941 at Cleveland
They live in Cleveland and Millard has the Green Road Lumber and Mill Work business.

38 FLORENCE MIRIAN DIEBEL, daughter of Soloman & Lulu D.
Born 6 February 1910 at Puyallup, Washington
HUSBAND: CICIL J. WHITLEY
Born
MARRIED: 30 August 1936 at
children
Donnie
Dean
They live in Cobalt, Idaho

38 VICTOR ESTES DIEBEL, son of Soloman & Lulu D.
Born 29 November 1911 at Puyallup, Washington
Victor is unmarried. He works in Portland, Oregon and lives there with his mother.

38 HERBERT LESSING DIEBEL, son of Soloman & Lulu D.
Born 19 January 1913 at Puyallup, Washington
WIFE: KAY PATRICK,
Born 2 July 1914 at San Diego, California
MARRIED: 25 September 1937 at Santiago, Chile.
children
David Patrick, 8 January 1939
John Crockett, 27 July 1943
Pamela Rose, 25 November 1953
They live in Pasadena, California where Herbert is a dealer in church furniture.

MR & MRS CONRAD KALBFLEISCH & DESCENDANTS

Conrad Kalbfleisch (son of Reinhardt I) was born 18 March, 1838 in Germany. The exact location is unknown. He came to America with his parents and brother and sisters when he was about four years of age. His early days were spent in the country between Elora and Elmira, Ontario. Later, probably after reaching the age of 21 years he went north to the vicinity of Hanover and acquired a farm located on the Neustadt Road. Much time and hard labor was spent to clear away the forest in order to prepare the land for the raising of crops. Part of the original log house and log barn are still standing today.

Anna Katherine Bickel was born 18 November, 1847, in the village of Hattenbach, Hersfeld County, Province of Hessia, also called Lower Hessor or Hesson Kassel in central Germany. She came to America with her parents Mathias & Catherine Bickel, a younger sister Margaret, and her brother George, who was born at sea ten days before reaching port. After several months of dangerous and tedious sea voyage covering a distance of 2500 miles by means of a sail boat, they eventually landed on the shores of Canada about 20 March 1852. Anna Katherine subsequently married Conrad Kalbfleisch.

Conrad besides being a farmer, was a carpenter and framed many barns and assisted with many barn raisings which were common and frequent in those days. At one time he also operated a threshing outfit which used horses to power the machine. The entire fall season of the year was spent going from farm to farm threshing the grain, part of which was taken to the grist mill to be made into flour. This was the flour used by the housewife to make bread and biscuits for the family throughout the year.

After spending sixteen years on their farm about 2 miles south of Hanover, Conrad and Katherine decided to seek their fortune in the United States. With their eight children, John the youngest being only three months of age, they left their friends and the bush country of central Ontario and eventually arrived in Petoskey, Michigan on the 30th of September 1880. There to start life again in a new and strange land. They later located on a farm about three miles southwest of Petoskey in Resort Township. As in Ontario their original house and barn were of logs, a common material in those days.

During his last days Conrad lived with his daughter Minnie Ludlow in Petoskey where he passed away in 1924.

CONRAD AND ANNA KATHERINE KALBFLEISCH

Standing - left to right: Henry, Charles, Albert, John, Jacob, Martin, Reinhardt.

Seated - left to right: Rose, Lizzie Anna, Minnie

Family of Mr. & Mrs. Conrad Kalbfleisch

15 May 1902 at Petoskey, Michigan

His wife Anna Katherine lived for many years on South Emmet Street in Petoskey where she passed away at the age of 85 years. Of their 175 descendants, 158 are living including three adopted members. Mrs. Joanna Kalbfleisch, of Levering, Michigan has their family bible.

4 CONRAD KALBFLEISCH, son of Reinhardt & Catherine K. Born 18 March 1838 in Germany.
Died 1 April 1924 at Petoskey, Michigan. Age 86
WIFE: ANNA KATHERINE BICKEL.
Born 18 November 1847 at Hattenback, Germany
Died 6 July 1933 at Petoskey, Michigan.
MARRIED: 1864 at Neustadt, Ontario
children

43 Reinhardt II, 29 November 1866
47 Jacob, 3 October 1868
50 Henry, 16 December 1870
54 Charles, 30 June 1872
58 Minnie Caroline, 29 March 1874
61 Albert, 23 February 1876
62 Lizzie Anna, 2 May 1878
63 John, 14 June 1880
64 Martin, 23 December 1883
65 Rose Mabel, 29 November 1885

43 REINHARDT KALBFLEISCH II, born at Hanover, Ont.
Died 18 April 1937 at Petoskey, Michigan
WIFE: BERTHA PAGELS
Born 11 January 1873 at Saginaw, Michigan
Died 24 May 1954 at Grand Rapids, Michigan
MARRIED: 29 November 1893 at Petoskey, Michigan
children - all born at Petoskey

44 Marie, 29 October 1895
45 Arthur, 6 January 1900
46 Ada, 31 July 1905
47 Esther, 23 February 1910

Reinhardt II came to Petoskey with his parents in 1880. About 1885 he returned to the vicinity of Hanover, Ontario where he worked as a carpenter for about five years and then returned to Petoskey. After working for the Hankey Milling Company for several years he moved to a farm of 120 acres near Clarion, south of Petoskey. While living there he helped build many of the summer cottages at nearby Walloon Lake, a very popular resort district. They were members of the Baptist Church and Reinhardt belonged to the Eagles and the Woodmen.

Family of Reinhardt Kalbfleisch II, except
Esther, taken at Petoskey about 1907.
Back row: Father Reinhardt, Marie.
Front row: Mother Bertha, Ada, Arthur.

43 MARIE KALBFLEISCH, daughter of Reinhardt II and Bertha Kalbfleisch. Born 29 October 1895 at Petoskey. Died 21 March 1929 at Grand Rapids, Michigan
HUSBAND: MARTIN PRUSS
Born 1884 at Posen, Poland.
MARRIED: 19 November 1927 at Grand Rapids, Michigan
children
45 Margaret, 4 October 1928
Mr. Pruss is living in Grand Rapids.

44 MARGARET PRUSS, daughter of Martin & Marie Pruss
Born 4 October 1928 at Grand Rapids, Michigan
HUSBAND: ROBERT CHESTER ROGERS
Born 13 August 1927 at Grand Rapids
MARRIED: 14 July 1948 at Grand Rapids
children - born in Grand Rapids
Barbara Lynn, 10 March 1949
Joan Marie, 23 October 1950
Robert is a press operator at the Metal Craft Company in Grand Rapids.

43 ARTHUR KALBFLEISCH, son of Reinhardt II and Katherine K. Born 6 January 1900 at Petoskey, Mich.
WIFE: MARIE BAUKERT
Born 31 August 1898 at Chicago, Illinois
MARRIED: 30 June 1923 at Cicero, Illinois
children
45 Kenneth Arthur, 22 April 1924
45 Dolores Marie, 11 September 1925
46 Vivian Ruth, 16 September 1927
46 Donald Edward, 5 July 1931
Mr. & Mrs. Arthur Kalbfleisch live in Lincoln, Nebraska, where he works for the Western Electric Company.

45 KENNETH ARTHUR KALBFLEISCH, born at Cicero, Ill.
WIFE: LAURA KATHRYN WILSON
Born 2 July 1923 at Independence, Iowa
MARRIED: 5 August 1945 at New York City.
children
Sharon Lee, 11 September 1946
Carla Jean, 3 September 1947
James Frank, 11 January 1949
Donald Arthur, 31 December 1950
Patricia Kay, 30 September 1954
They live at Racine, Wisconsin.

45 DOLORES MARIE KALBFLEISCH, born at Cicero, Ill.
HUSBAND: WILLIAM A. VORISEK
Born 9 March 1925 at Chicago, Illinois
MARRIED: 31 January 1948 at Villa Park, Illinois
children
David Alan, 31 December 1949
Wendy Louise, 5 January 1951
They live at Newburg, Oregon near Portland.

45 VIVIAN RUTH KALBFLEISCH, daughter of Arthur and Marie Kalbfleisch. Born 16 September 1927 at Cicero, Ill.
HUSBAND: JACK SISSON
Born 28 March 1926 at Prophetstown, Illinois.
MARRIED: 9 August 1946 at Villa Park, Illinois
children
Diane Marie, 23 January 1948
Janet Carol, 20 May 1949
Marilyn Jean, 29 December 1951
They live in Villa Park, Illinois.

45 DONALD EDWARD KALBFLEISCH, son of Arthur and Marie Kalbfleisch. Born 5 July 1931 at Oak Park, Ill.
WIFE: JOAN LOUISE BOHNHOFF
Born 10 January 1933 at Geneva, Illinois
MARRIED: 23 June 1951 at Glen Ellyn, Illinois.
children
Steven Alan, 16 January 1952
Kenneth Louis, 23 June 1953, at Bergstrom AFB,
Thomas Arthur, 10 December 1954 Austin, Tex.
Donald was in the USAF, they now live at Lombard, Ill.

43 ADA KALBFLEISCH, daughter of Reinhardt II and Bertha K. Born 31 July 1905 at Petoskey, Michigan
HUSBAND: BERT NORTHOUSE
Born 15 February 1901 at Zeeland, Michigan
MARRIED: 12 April 1924 at Grand Rapids, Michigan
children
46 Robert Eugene, 25 January 1925
47 Clarissa Lorraine, 2 March 1927
47 Ruth Mildred, 7 February 1928
Bert works in a furniture factory in Grand Rapids.

46 ROBERT EUGENE NORTHOUSE, son of Bert & Ada N.
Born 25 January 1925 at Grand Rapids, Michigan
WIFE: LAURA MAE HALL
Born 27 September 1928 at Grand Rapids
MARRIED: 28 September 1946 at Grand Rapids, Mich.
children
Diane Lynn, 10 December 1947
Robert Jay, 20 October 1949
Bruce Allen, 27 November 1951
Kathy Jean, 31 January 1955
Robert Sr. works in a service station in Grand Rapids.

46CLARISSA LORRAINE NORTHOUSE, daughter of Bert and Ada N. Born 2 March 1927 at Grand Rapids, Mich.
HUSBAND: MARION CESSYLE FLESHER
Born 5 February 1917 at Jackson, Michigan
MARRIED 18 September 1954 at Traverse City, Mich.
children
Timothy Clare, 29 September 1955
They live in Grand Rapids where Mr. Flesher is in the residential construction business.

46 RUTH MILDRED NORTHOUSE, daughter of Bert and Ada N. Born 7 February 1928 at Grand Rapids, Mich.
HUSBAND: LEWIS GORDON KAMP
Born 17 January 1926 at Grand Rapids, Mich.
MARRIED: 2 April 1948 at Grand Rapids
children
Debra Ruth, 17 January 1951
David Lewis, 4 September 1955
Lewis works for the International Harvester Company in Grand Rapids, Michigan.

43 ESTHER KALBFLEISCH, daughter of Reinhardt II & Bertha K. Born 23 February 1910 at Petoskey, Mich.
HUSBAND: THOMAS KOPENKOSKEY
Born 14 July 1900 at Cross Village, Michigan
MARRIED: 19 June 1952 in Indiana
Thomas is a tool and die maker in Grand Rapids.

43 JACOB KALBFLEISCH, son of Conrad and Katherine Kalbfleisch, Born 3 October 1868 at Hanover, Ont.
Died 4 December 1950 at Levering, Michigan
WIFE: JOANNA PRISCILLA SMITH
Born 24 August 1876 at Winterbourne, Ontario
MARRIED: 28 November 1901 at Petoskey, Michigan
children
48 Lester Jasper, 26 September 1902
48 Raymond Winfield, 11 July 1912
48 Christine Elizabeth, 1 July 1914
Jacob went to school in Hanover, Ontario and only the German language was used in the school at that time. He came to Petoskey with his parents in 1880 at the age of 12 years and worked around Petoskey until 1888. At that time he went north to Carp Lake and worked for J. D. Rawdon, as a lumberman during the winter time and as a hotel employee and

fishing guide on the lake during the summer resort season. In the year 1901 he married and moved to his farm about 1¼ miles north of Levering. The country was most all covered with timber and year after year was spent cutting down the trees and grubbing out the stumps in order to prepare the land for the planting and cultivation of farm crops. His brothers John, Albert, and Charles helped with the construction of his large frame barn of about 40 by 60 feet. Jasper Smith, the father of his wife, helped with the construction of their frame house. In the latter part of July 1929 the entire family made a journey to Ontario to visit relatives. It was the first time in 49 years for both Jacob and Joanna to return to their birthplace in Canada. The family were members of the First Methodist Church in Levering. Jacob held various township offices and was a member of the Gleaners and Woodmen. Mrs. Joanna Kalbfleisch is now living in Levering.

47 LESTER JASPER KALBFLEISCH, son of Jacob & Joanna K.
Born 26 September 1902 at Levering, Michigan
WIFE: BEATRICE WINONA HOAR
Born 16 January 1914 at Levering
MARRIED: 27 November 1938 at Levering, Michigan
children
Judy Kay, 17 June 1942
Suzanne, 4 June 1945
Lester is a mechanic for the Pennsylvania Railroad and they live in Levering.

47 RAYMOND WINFIELD KALBFLEISCH, son of Jacob and Joanna K. Born 11 July 1912 in Levering, Mich.
He is an electronic weather equipment technician in the U. S. Air Force.

47 CHRISTINE ELIZABETH KALBFLEISCH, daughter of Jacob & Joanna K. Born 1 July 1914 at Levering.
HUSBAND: THOMAS AUSTIN TENAGLIA
Born 21 December 1910 at Dunbar, Pennsylvania.
MARRIED: 16 July 1939 at Levering, Michigan
children
Donna Joan, 4 November 1940
Dorothy Marie, 1 October 1942
Thomas Austin Jr., 29 September 1954
Mr. Tenaglia is a medical doctor in Lincoln Park, Mich.

KALBFLEISCH FAMILY REUNION

At the Clarion farm home of Reinhardt Kalbfleisch II near Petoskey, Mich. during the summer of 1922 Row standing - L to R: Oral K., Anna K. (Mrs. J. Needler), Rolin Needler, with Mrs. Charles K in front of him, Mrs. Reinhardt K. II, Mrs. Jacob K., Mrs. Henry K., Audrey K., Mrs. Albert K., Pearl K., Alice K., Mrs. John K., Mrs. Martin K., Hazel K., Mrs. George K., Marie K., Ada K., Minnie K. (Mrs. Kenneth Ludlow), Lena Ludlow. Seated - L to R: James Needler, Kalbfleisch brothers: Reinhardt II, Jacob, Henry, Albert, John with son Bobbie, and Martin. George K.,with son George Jr., Ralph K., Kenneth Ludlow with Alveta Ludlow and Arthur K. Seated on the ground - L to R: (All Kalbfleischs) Lloyd, Raymond, Christine, Esther, Howard, Verne, Dorothy, Catherine, Viola, & Alice. 1 boy, not related

Palmer
Alaska
Edmonton
WHERE THE DESC
Calgary
Regina
Vancouver
WASHINGTON
Bellingham
Everett
Seattle
Tacoma
Olympia
Aberdeen
Astoria
Longview
Portland
Wenatchee
Yakima
Spokane
Kimberley
CANADA
Brandon
MONTANA
Kalispell
Havre
Missoula
Great Falls
Lewistown
Glendive
Helena
Butte
Bozeman
Billings
Miles City
NORTH DAKOTA
Williston
Minot
Bismarck
IDAHO
Lewiston
Walla Walla
OREGON
Salem
Pendleton
Eugene
Bend
Baker
Medford
Klamath Falls
Boise
Idaho Falls
Twin Falls
Pocatello
WYOMING
Sheridan
Casper
Rock Springs
Laramie
Cheyenne
SOUTH DAKOTA
Aberdeen
Lead
Pierre
Rapid City
NEBRASKA
Scottsbluff
North Platte
Grand Island
Hastings
CALIFORNIA
Eureka
Sacramento
Stockton
San Francisco
Oakland
San Jose
Fresno
Bakersfield
Santa Barbara
Los Angeles
Pasadena
Long Beach
San Bernardino
San Diego
NEVADA
Reno
Carson City
Tonopah
Las Vegas
UTAH
Logan
Ogden
Salt Lake City
Provo
COLORADO
Greeley
Denver
Grand Jc.
Colorado Springs
Pueblo
Trinidad
KANSAS
Hays
Dodge City
ARIZONA
Prescott
Phoenix
Miami
Tucson
Nogales
Douglas
NEW MEXICO
Raton
Santa Fe
Gallup
Albuquerque
Clovis
Roswell
OKLAHOMA
TEXAS
Amarillo
Wichita Falls
Lubbock
Abilene
San Angelo
El Paso
MEXICO
Del Rio
Pacific Ocean
City Population
500,000 and over
100,000 to 500,000
under 100,000
State Capital is shown with dot-centered symbol.
Copyright by
RAND McNALLY & COMPANY
Chicago
Copying or Reproduction for personal use or resale, except by License, is Prohibited by Law.
SCALE IN MILES
0 25 50 100 200 300

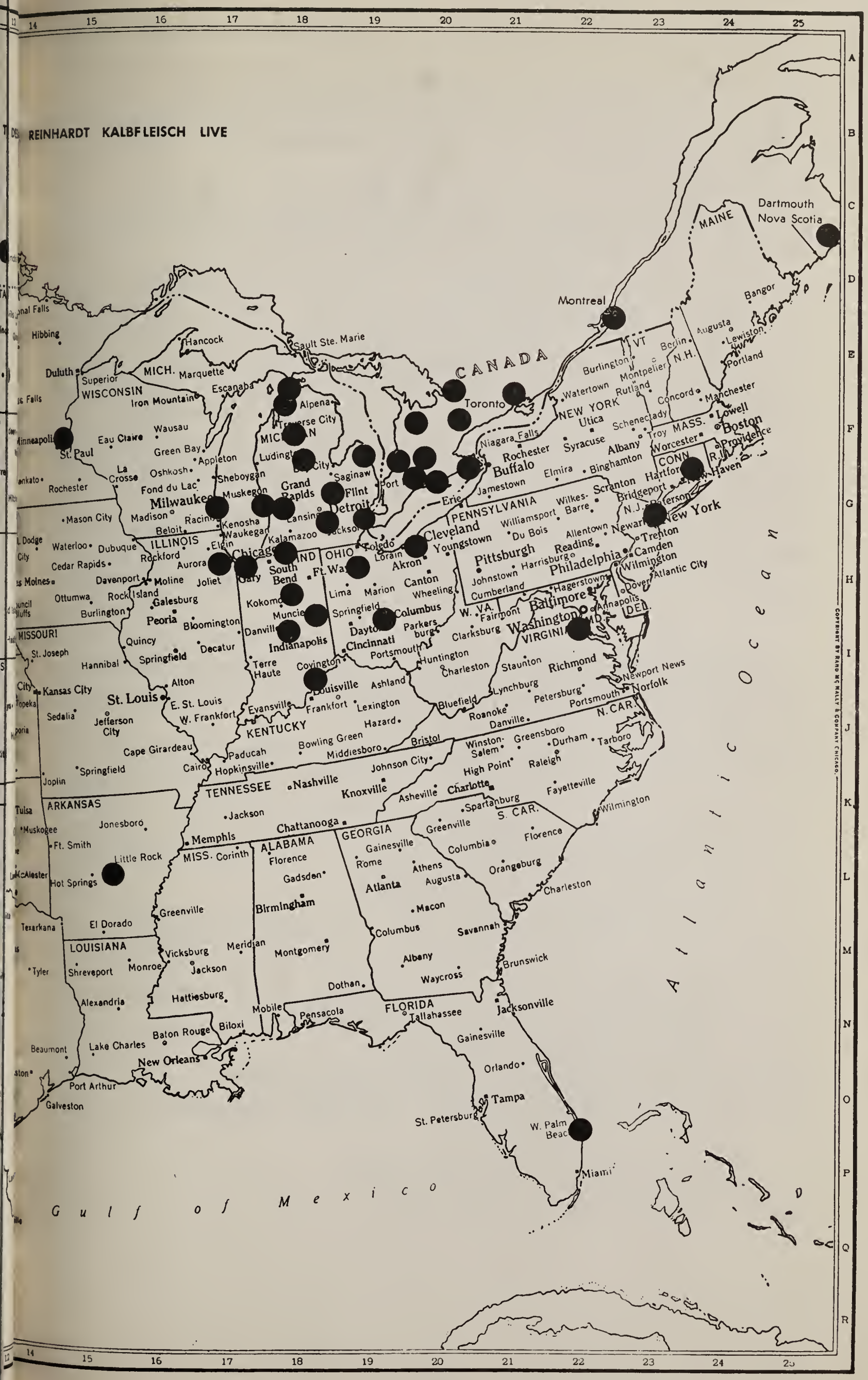

COPYRIGHT BY RAND McNALLY & COMPANY CHICAGO.

43 HENRY KALBFLEISCH, son of Conrad & Katherine K.
Born 16 December 1870 at Hanover, Ontario.
Died 3 January 1952 at Petoskey, Michigan
WIFE: ANNA SAUNBY
Born 5 May 1879 at Charlevoix, Michigan
Died 22 March 1948 at Petoskey, Michigan
MARRIED: 13 June 1895 at Petoskey, Mich.

children

50 Evelyn, 10 June 1896
51 Oral Blanche, 1 February 1898
51 George Martin, 12 January 1900
53 Hazel Mae, 2 January, 1902

Henry came to Petoskey with his parents and worked in that city and vicinity until his marriage when he moved to a farm near Bay Shore, south of Petoskey. They moved back to Petoskey in 1905 and he went to work for the Hankey Milling Company, a job which he held for 33 years. He visited his birthplace and relatives in Ontario several times with his daughter Oral.

50 EVELYN KALBFLEISCH, daughter of Henry & Anna K.
Born 10 June 1896 at Bay Shore, Michigan
HUSBAND: LAVERNE REVOLDT MISENER
Born 26 October 1897 at Allegan, Michigan
MARRIED: 14 December 1917 at Detroit, Mich.

children

50 Robert Louis, 6 June 1920
51 Ralph Dale, 2 June 1926
51 Helen Ruth, 12 October 1928
51 Richard Allen, 2 July 1937

Evelyn & Laverne are divorced. Evelyn lives in Flint.

50 ROBERT LOUIS MISENER, son of Laverne & Evelyn M.
Born 6 June 1920 at Petoskey, Michigan
WIFE: RUTH ELIZABETH CHATHAM
Born 24 August 1922 at Wichita Falls, Texas.
MARRIED: 16 February 1945 at Detroit, Michigan

children

James Robert, 22 February 1952
Susan Carol, 21 December 1949

Robert is an auditor in Detroit.

50 RALPH DALE MISENER, son of Laverne & Evelyn M.
Born 2 June 1926 at Detroit, Michigan
WIFE: MARION ELIZABETH TRAROPE
Born 12 August 1926 at Flint, Michigan
MARRIED: 12 May 1945 at Flint, Mich.
children
Constance Marie, 28 May 1949
Ralph works for the Chevrolet branch of G. M. in Flint.

50 HELEN RUTH MISENER, daughter of Laverne & Evelyn M.
Born 28 October 1928 at Flint, Michigan
HUSBAND: LYLE OWEN WOLFGANG
Born 20 September 1926 at Flint
MARRIED: 15 February 1945 at Grand Blanc, Michigan
children
Gerald Allen, 28 May 1951 (adopted)
They live in Flint and work for General Motors.

50 RICHARD ALLEN MISENER, son of Laverne & Evelyn M.
Born 2 July 1937 at Flint, Michigan. He is unmarried and works for the Fisher Body Co. in Flint.

50 ORAL BLANCHE KALBFLEISCH, daughter of Henry and Anna K. Born 1 February 1898 at Bay Shore, Michigan
She works for the Glaster Insurance Agency in Petoskey.

50 GEORGE MARTIN KALBFLEISCH, SR., son of Henry and Anna K. Born 12 January 1900 at Bay Shore, Michigan
WIFE: GEORGIA LEONA TODD
Born 8 July 1897 at Cheboygan, Michigan
MARRIED: 15 April 1918 at Petoskey, Michigan
children
George Martin Jr., died at birth.
53 George Martin Jr., 8 October 1920
Harold, died at age 7 weeks.
53 Richard Dean, 25 September 1924
53 Gordon Francis, 9 April 1926
53 John Leon Adolph, 2 September 1929.
George Sr. worked over twenty years for the Petoskey Portland Cement Company. He & Georgia live in Petoskey.

The last Kalbfleisch family reunion; held at Magnus State Park in Petoskey, Michigan in June 1933
L. to R. Mrs. K. Ludlow (Minnie K.), brothers Martin, Henry, Albert, Reinhardt II, Jacob & Charles

51 GEORGE MARTIN KALBFLEISCH, Jr. Son of George and Georgia K. Born 8 October 1920 at Petoskey, Mich.
WIFE: REITA MAE CLARK
Born 5 August 1917 at Toledo, Ohio
MARRIED: 9 October 1940 at Petoskey, Michigan
children
Barbara Lou, 6 May 1948
George is a brakeman on the Ann Arbor Railroad and they live in Owosso, Michigan.

51 RICHARD DEAN KALBFLEISCH, son of George & Georgia K. Born 25 September 1924 at Petoskey
WIFE: MARION MARIE GANNON
Born 10 February 1928 at Detroit, Michigan
MARRIED: 10 August 1946 at Petoskey
They live in Royal Oak and Richard works in the heating business in Wayne, Michigan.

51 GORDON FRANCIS KALBFLEISCH, son of George and Georgia K. Born 9 April 1926 at Petoskey
WIFE: BARBARA IRENE ETZCORN
Born 14 October 1926 at Detroit, Michigan
MARRIED: 16 October 1948 at Petoskey, Mich.
children
Mary Lee, 14 September 1949
Peggy Ann, 18 January 1954
Gordon works for the Petoskey Gas Company

51 JOHN LEON ADOLPH KALBFLEISCH, son of George and Georgia K. Born 2 September 1929 at Petoskey
WIFE: ALICE FAY HENELEY
Born 9 August 1930 at Erwin, Tennessee
MARRIED: 21 January 1951 at Aiken, South Carolina
children
John Leon Allen, 25 November 1951
George Martin III, 10 April 1953
John Sr. is in the U. S. Air Force.

50 HAZEL MAE KALBFLEISCH, daughter of Henry & Anna K.
Born 2 January 1902 at Bay Shore, Michigan
HUSBAND: JOHN BOGNER, born 12 July 1887 at Monroe, Mich.
MARRIED: 12 March 1923 at Cadillac, Michigan
children
54 John Robert, 24 July 1925
54 Gerald Arvid, 3 April 1927
54 Helen Maxine, 6 February 1934
Laurence Ronald, 28 March 1937

John Sr. worked for the Pennsylvania Railroad and is now retired and lives in Cadillac, Michigan

53 JOHN ROBERT BOGNER, Son of John & Hazel Bogner
Born 24 July 1925 at Cadillac
WIFE: BEVERLY ANN JONES
Born 2 August 1923 at Hastings, Michigan
MARRIED: 31 August 1947 at Hastings, Michigan
children
Ann Elizabeth, 3 June 1949
Catherine Jean, 29 September 1951
John served in the Armed Forces during the war and is now a school teacher at Charlotte, Michigan

53 GERALD ARVID BOGNER, son of John and Hazel B.
Born 3 April 1927 at Cadillac
WIFE ERMA LOU RADTKE
Born 3 June 1927 at Ludington, Michigan
MARRIED: 25 March 1949 at Ludington, Michigan
children
Gerald Andrew Jr., 10 October 1951
Betsy Jane, 29 April 1955
They live in Jackson, Michigan where Mr. Bogner is employed by the Proctor and Gamble Company.

53 HELEN MAXINE BOGNER, daughter of John & Hazel B.
Born 6 February 1934 at Cadillac, Michigan. She is a student at Michigan State University.

43 CHARLES KALBFLEISCH, son of Conrad & Katherine K.
Born 30 June 1872 at Hanover, Ontario
Died 16 June 1948 at Petoskey, Michigan
WIFE: AUGUSTA BILLIAU
Born 1869 at Barkholz, Silescia, Germany
Died 8 June 1936 at Petoskey, Michigan
children
55 Ralph Charles, 17 October 1900
56 Audrey Emma, 24 September 1904
58 Lloyd William, 8 August 1907
Charles with his brother Reinhardt worked at the carpenter trade until Charles married and moved to his farm south-west of Petoskey about 1898. There he cleared away the trees and brought the land into productive use. There all the children were born and raised. During the later years Charles was an employee of the Portland Cement Company of Petoskey.

54 RALPH CHARLES KALBFLEISCH, son of Charles and Augusta K. Born 17 October 1900 at Petoskey, Mich.
WIFE: EVA MAE ZINK, born 16 Feb. 1903 at Petoskey
MARRIED: 5 December 1927 at Petoskey

children

55 June Louise, 19 June 1928
55 Charlotte Augusta, 19 June 1928
55 Leonard George, 13 November 1929
56 Harold Lloyd, 30 July 1931
Vilan Eugene, 3 November 1936
Beverly Ann, 25 November 1937
Bill J. R., 2 January 1939
Elvira Carol, 13 June 1940
Orville Donald, 3 November 1941
Sally Ann, 15 November 1943
Roger Allen, 21 April 1945
Allen Edward, 25 February 1948

They live on a farm southwest of Petoskey.

55 JUNE LOUISE KALBFLEISCH, born at Petoskey
HUSBAND: FRANK BELMAR
Born
MARRIED: at Petoskey

children

Donald Ralph, 13 December 1948
David Lee, 25 November 1949

June is working in Chicago, Illinois.

55 CHARLOTTE AUGUSTA KALBFLEISCH
Born 19 June 1928 at Petoskey, Michigan
HUSBAND: ALBERT M THOMTEN
Born 8 October 1923
MARRIED: 8 October 1954

55 LEONARD GEORGE KALBFLEISCH
Born 13 November 1929 At Petoskey, Michigan
WIFE: SUSIE HATTIE YELL
Born 7 November 1933 at Petoskey
MARRIED: 7 April 1951 at Petoskey

children

Susan Kay, 24 July 1953

Leonard works in Muskegon, Michigan

55 HAROLD LLOYD KALBFLEISCH, son of Ralph & Eva K.
Born 30 July 1931 at Petoskey, Michigan
WIFE: NORMA MYERS
Born 12 May 1934 at Chelsa, Michigan
MARRIED: 14 December 1951 at Harbor Springs, Mich.
children
Charles Edward, 12 October 1952
Gary Harold, 29 March 1955
They live in Harbor Springs, Michigan

54 AUDREY EMMA KALBFLEISCH, daughter of Charles & Augusta K. Born 24 September 1904 at Petoskey.
HUSBAND: HERBERT GORDON MEHL.
Born 28 March 1904 at Big Rapids, Michigan
MARRIED: 28 October 1924 at Detroit
children
56 Elizabeth Augusta, 21 August 1925
56 Frederick Austin, 13 December 1927
Virginia, 22 August 1926, died 24 Aug. 1926
They live in Detroit where Mr. Mehl works at the Cadillac factory.

56 ELIZABETH AUGUSTA MEHL, daughter of Herbert & Audrey M. Born 21 August 1925 at Ferndale, Michigan
HUSBAND: RICHARD PARVEN GRAY
Born 3 January 1919 at Peru, Indiana
MARRIED: 28 January 1946 at Toledo, Ohio
children
Vickie Sue, 11 May 1948
Jane Elizabeth, 18 July 1952
They live in Peru, Indiana where Richard is employed by a dairy company.

56 FREDERICK AUSTIN MEHL, son of Herbert and Audrey Mehl. Born 13 December 1927 at Detroit
WIFE: ELIZABETH MARIE KISH
Born 11 August 1929 at Detroit
MARRIED: 12 August 1950 at Angola, Indiana
children
Nancy Elaine, 8 June 1951
Ellen Audrey, 30 January 1953
Frederick is a tool and die maker in Detroit.

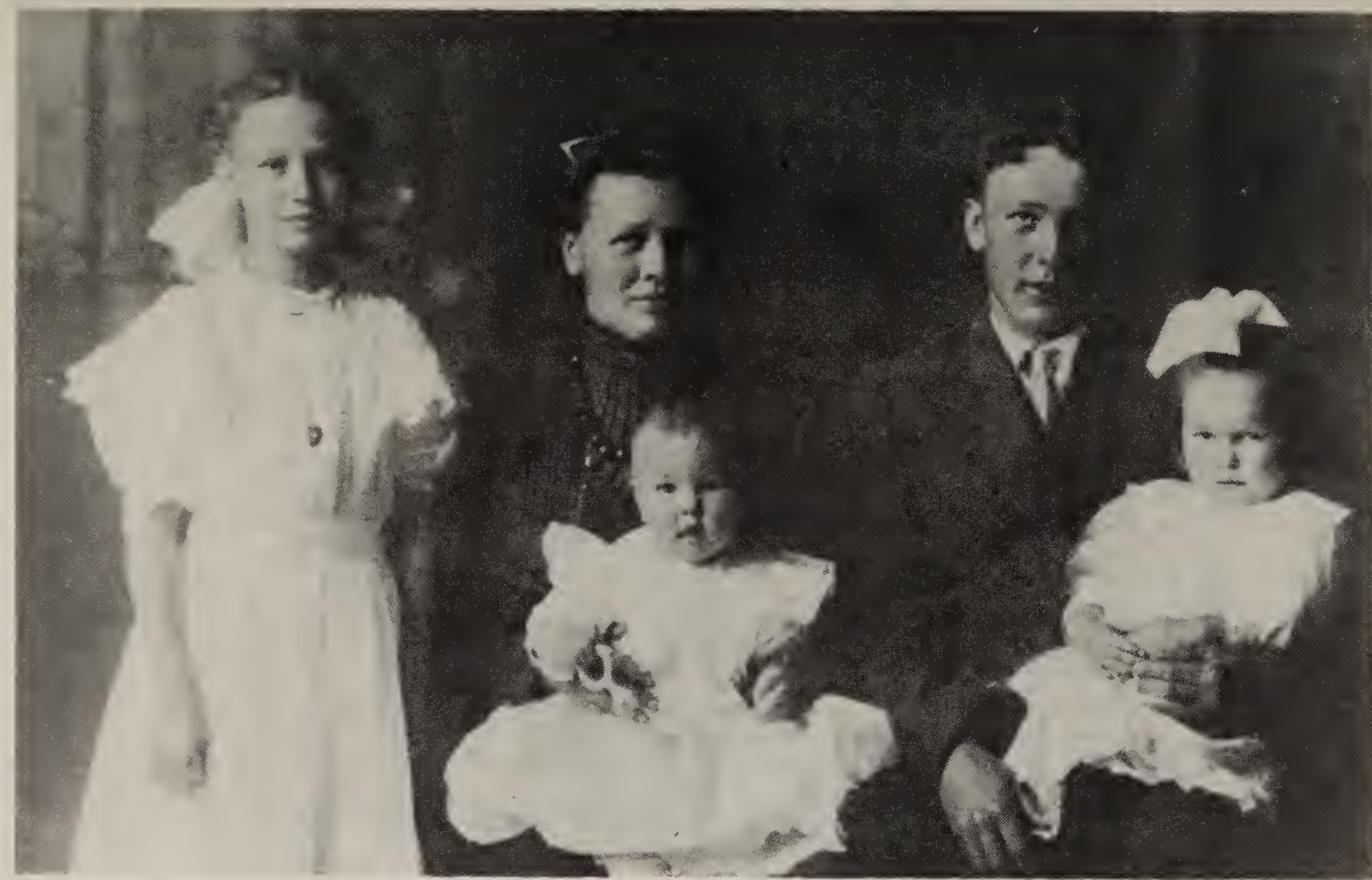

Mrs. Benjamin Singer and family, taken about
1913 in Petoskey, Michigan

L. to R. Irene, Mrs. Singer with Katherine
on her lap, Alex with Lenna on his lap.

54 LLOYD WILLIAM KALBFLEISCH, son of Charles and Augusta K. Born 8 August 1907 at Petoskey, Mich. He lives on his father's farm across the road from his brother Ralp in Resort Township.

43 MINNIE CAROLINE KALBFLEISCH, daughter of Conrad & Katherine K. Born 29 March 1874 at Hanover, Ont. Died 20 April 1952 at Montague, Michigan
HUSBAND: BENJAMIN SINGER
Born 14 February 1866 at Alaska, Kent County, Mich.
Died 6 February 1912 at Petoskey, Michigan
MARRIED: 6 December 1892 at Harbor Springs, Mich.

children

58 Alex Conrad, 7 December 1894
60 Irene Lillian, 12 July 1902
60 Lenna Gertrude, 8 March 1909
Katherine Elizabeth, 18 July 1911, died 10 June 1924

Minnie and her husband lived on a farm near Bay Shore, then later moved to Petoskey. Several years later they again moved to a farm in Resort Township. Mr. Singer died of pheumonia contracted while working in the woods during the fall and winter months.

58 MINNIE CAROLINE SINGER, daughter of Conrad and Katherine K. Born 29 March 1874 at Hanover, Ont. Died 20 April 1952 at Montague, Michigan
HUSBAND: HUGH KENNETH LUDLOW
Born 29 September 1882 at Hastings, Michigan
MARRIED: 13 April 1919 at Ionia, Michigan
They lived in Detroit for many years where Mr. Ludlow worked in a bank, later after he retired, they lived in Florida and Montague, Michigan.

58 ALEX CONRAD SINGER, son of Benjamin and Minnie K. Born 7 December 1894 at Petoskey, Mich.
WIFE: JOSEPHINE M. DUMARS, born 18 July 1897 at Detroit
MARRIED: 2 June 1917 at Detroit, Michigan

children

59 John Conrad, 31 October 1918
59 Margaret Kathleen, 5 August 1920
59 Mary Alice, 15 July 1922
59 Josephine Elizabeth, 5 October 1924
59 Lenna Pauline, 25 January 1927

Alex worked for the Detroit Fire Department until his retirement. They now live in Banning, California.

58 JOHN CONRAD SINGER, son of Alex & Josephine S.
Born 31 October 1918 at Detroit, Michigan
WIFE: IRENE WEISEMANN
Born 15 October 1917 at Chicago, Illinois
MARRIED: 8 January 1942 at Inglewood, Calif.
children
Jorene Vee, 30 November 1942
Jon Dumars, 8 March 1952
They live in Lancaster, California and John works in the Experimental Engineering section for Lockheed Aircraft Corporation.

58 MARGARET KATHLEEN SINGER, daughter of Alex and Josephine S. Born 5 August 1920 at Detroit.
HUSBAND: PAUL LAVERN BRIGGS
Born 1 March 1915 at Milan, Michigan
MARRIED: 24 May 1940 at Angola, Indiana
children
Paula Margaret, 30 March 1945 (adopted)
They live in Pasadena, California and Paul works for a transcontinental trucking company.

58 MARY ALICE SINGER, daughter of Alex & Josephine Singer. Born 15 July 1922 at Detroit
HUSBAND: MARVIN FIRESTONE
Born 11 June 1916 atGoshen, Indiana
MARRIED: 10 April 1944 at Highland Park, Michigan
children
Margaret Josephine, 15 January 1945
John Marvin Conrad, 24 February 1946
David Clay, 31 August 1951
They are divorced. Mary lives in Banning, Calif.

58 JOSEPHINE ELIZABETH SINGER, daughter of Alex & Josephine S. Born 5 October 1924 at Detroit.
HUSBAND: CARL EDMUND MILLER
Born 1 October 1923 at Detroit
MARRIED: 7 September 1946 at Detroit.
Carl is an electrical contractor and they live in Detroit, Michigan

58 LENNA PAULINE SINGER, daughter of Alex and Josephine S. Born 25 January 1927 at Detroit.
HUSBAND: HAROLD LEONARD WATSON
Born 18 March 1926 at Detroit.
MARRIED; 4 November 1949 at Detroit, Michigan
Harold is an aircraft inspector and they live in Banning, California.

58 IRENE LILLIAN SINGER, daughter of Benjamin & Minnie S. Born 12 July 1902 at Petoskey, Mich.
HUSBAND: ALVA J. LUDLOW
Born 24 June 1890 at Hastings, Michigan
Died 2 October 1918 in World War II in France.
MARRIED: 1918 at Ionia, Michigan
children
60 Alvetta Irene, 6 February 1919

58 IRENE LILLIAN SINGER
HUSBAND: PERCY A. MILLER
Born 25 December 1895 at Ionia, Michigan
MARRIED: 29 September 1920 at Ionia, Mich.
children
Harold Alfred, 4 August 1921 at Ionia. Died 24 April 1924 at Burbank, California. Percy worked at the Lincoln plant in Detroit until his retirement. They now live near Indian River, Michigan where they have tourist cabins on Burt Lake.

60 ALVETTA IRENE LUDLOW, daughter of Alva and Irene Ludlow. Born 6 February 1919 at Ionia, Mich.
HUSBAND: EDISON NEU, born 20 Jan. 1917 at Detroit.
MARRIED: 26 June 1937 at Detroit
children
Richard Frank, 17 November 1938
Beverly Jane, 8 November 1942
Ronald Alva, 19 October 1949
Roger Edward, 27 March, 1951
Bonnie Lynn, 10 May 1955
They live in Lincoln Park, Michigan and Edison works at the Chrysler plant in Trenton, Michigan

58 LENNA GERTRUDE SINGER, daughter of Benjamin and Minnie S. Born 8 March 1909 at Petoskey, Mich.
HUSBAND: JOHN WILLIAMS
Born 31 December 1900 at Amsterdam, Holland
MARRIED: 23 June 1927 at Petoskey
children
Irene Lenna, 12 September 1929 at Dearborn, Mich.
61 Harold John, 26 September 1933 at Detroit
61 Shirley Ann, 16 June 1938 at Detroit
John Williams worked for the Dearborn Police Department until his retirement. They now live in Florida. Irene Lenna lives at home with her parents.

60 HAROLD JOHN WILLIAMS, son of John & Lenna W.
Born 26 September 1933 at Detroit, Michigan
WIFE: TAWANA MAY LEMONS
Born 7 January 1936 at Detroit
MARRIED: 19 September 1953 at Dearborn, Michigan
children
Ricky Dale, 21 June 1955
Harold is a member of the U. S. Air Force.

60 SHIRLEY ANN WILLIAMS, daughter of John and Lenna W. Born 16 June 1938 at Detroit, Michigan
HUSBAND: HARLAN RUSSELL CARROLL
Born 8 April 1936
MARRIED: 24 December 1955 at West Palm Beach, Fla.
Harlan is in the Armed Forces.

43 ALBERT KALBFLEISCH, son of Conrad & Katherine K.
Born 23 February 1876 at Hanover, Ontario
WIFE: MARY AGNES (MINNIE) BANKS
Born 1 June 1881 at Charlevoix, Michigan
Diet 17 August 1948 at Petoskey, Michigan
MARRIED: 27 December 1902 at Petoskey
children
62 Pearl Ethel, 20 October 1903
62 Howard Raymond, 20 September 1908

43 ALBERT KALBFLEISCH
Born 23 February 1876 at Hanover, Ontario
WIFE: IDA MINNIE PAGELS KALBFLEISCH
Born 24 August 1878 at Saginaw, Michigan
MARRIED: 24 August 1950 at Petoskey
Albert worked for the Hankey Milling Company in Petoskey a total of 17 years and 4 months. At one time he was also employed by the Petoskey Stone Crusher Company (later Portland Cement Co.) for about 4 seasons and then went to work again for Hankey's. He also spent many years working as a carpenter in Petoskey and vicinity. He is now retired and they live in Petoskey, Michigan.

61 PEARL ETHEL KALBFLEISCH, daughter of Albert and Mary (Minnie) K. Born 20 October 1903 at Petoskey
HUSBAND: JAMES INMAN ATKINS
Born 9 February 1909 at Flint, Michigan
MARRIED: 2 April 1939 at Fort Lauderdale, Florida
James runs a garage and is the Ford dealer at Harbor Beach, Michigan.

61 HOWARD RAYMOND KALBFLEISCH, son of Albert and Mary (Minnie) K. Born 20 September 1908 at Petoskey
WIFE: DOROTHY RIE, born 28 April 1915 at Capac, Mich.
MARRIED: 27 June 1942 at Ann Arbor, Michigan

children

John H	10 November 1943
Joan E	2 September 1946
William H	10 March 1949

Howard is an engineer and they live on Long Island, New York.

43 LIZZIE ANNA KALBFLEISCH, daughter of Conrad & Katherine K. Born 2 May 1878 at Hanover, Ontario
Died 16 November 1951 at Little Rock, Arkansas
HUSBAND: JAMES NEEDLER, born 29 May 1876 at Desmond, Iowa
MARRIED: 11 October 1899 at Hartford City, Indiana

children

62 Harold J., 12 April 1900
63 Rolin Joseph, 23 August 1905

Lizzie came to Michigan with her parents. While employed at the J. D. Rawdon Hotel in Carp Lake that she became acquainted with Mrs. Dowel and went to work for her in Hartford City, Indiana. It was in Hartford City that she met and married James Needler. Shortly after 1930 Lizzie became severly afflicted with arthritas which caused her confinement to bed for about 22 years. In 1943 they moved from Hartford City where her husband was in the lumber business to Little Rock, Arkansas. During all her years as an invalid her husband took very faithful care of her. James is still living in Little Rock and is looked after by his son Rolin.

62 ROLIN JOSEPH NEEDLER, son of James and Lizzie N. Born 25 August 1905 at Hartford City, Indiana
WIFE: JOE BONNIE SEAHORN
Born 23 September 1904 at Gordon, Clark County, Ark.
MARRIED: 13 April 1940 at Little Rock, Arkansas
Rolin has a cabinet making business; The Needler Manufacturing Shop in Little Rock.

62 HAROLD J. NEEDLER, son of James & Lizzie N.
Born 12 April 1900 at Hartford City, Indiana
WIFE: DOROTHY COOK
Born 13 September 1904 at Hartford City, Indiana
MARRIED: 20 October 1923 at Hartford City

children

63 Donald Paul, 12 May 1924
63 Connie Ann, 24 July 1936

They live at Madison, Indiana where Harold works for a lumber sales yard.

63 DONALD PAUL NEEDLER, son of Harold & Dorothy N.
Born 12 May 1924 at Hartford City
WIFE: ARLETTA SAULEY, born 15 May 1928 at Madison, Ind.
MARRIED: 17 January 1948 at Madison

children

Iwanna Lynn, 5 September 1950
Vickie Lee, 24 April 1954

Donald works in a bank at Madison, Indiana.

63 CONNIE ANN NEEDLER, daughter of Harold and Dorothy N. Born 24 July 1936 at Hartford City.
HUSBAND: THOMAS HOPWOOD
Born 29 July 1931 at Otisco, Indiana
MARRIED: 5 June 1955 at Madison, Indiana

43 JOHN KALBFLEISCH, son of Conrad and Katherine K.
Born 14 June 1880 at Hanover, Ontario
Died 27 May 1930 at Flint, Michigan
WIFE: IDA MINNIE PAGELS
Born 24 August 1878 at Saginaw, Michigan
MARRIED: 1 January 1907 at Petoskey, Michigan

children

64 Gladys Marie, 19 November 1907
64 Alice May, 21 July 1911
64 Robert Clifford, 17 May 1920 (adopted)

John came to Michigan with his parents at the age of about 3 months. After obtaining his education at the country school near Petoskey, he worked with his brothers Albert and Charles doing carpenter work and also helping some of their other brothers with the building of their farm buildings as they established their homes in the country. In 1906 John became employed by the Hankey Milling Company of Petoskey and was later made manager of their business at Boyne City, Michigan. He worked for Hankey's a total of 29 years. In 1925 the family moved to Sulpher Springs, Florida where he did carpenter work. They returned to Boyne

City and in the fall of 1926 they moved to Flint, Michigan where he was employed by the Buick Company until his death in 1930.

63 GLADYS MARIE KALBFLEISCH, daughter of John and Ida K. Born 19 November 1907 at Boyne City, Mich. She is a secretary for the Cabentry Motor Company in Beverly Hills, California.

63 ALICE MAY KALBFLEISCH, daughter of John and Ida K. Born 21 July 1911 at Boyne City, Michigan
HUSBAND: KENNETH ADOLPH GINGRICH
Born 6 May 1910 at Grand Rapids, Michigan
MARRIED: 30 October 1931 at Mason, Michigan
children
64 Daneen Ann, 1 March 1936
They live in Flint and Kenneth works at the Chevrolet Motor Company.

64 DANEEN ANN GINGRICH, daughter of Kenneth and Alice G. Born 1 March 1936 at Flint
HUSBAND: CHESTER ARDEN MILLER
Born 28 May 1930 at Anderson, Indiana
MARRIED: 14 February 1954 at Flint
children
Michele Gayle, 8 March 1955
Chester works for a bank in Flint.

63 ROBERT CLIFFORD KALBFLEISCH, adopted son of John and Ida K. Born 17 May 1920 at Boyne City, Mich.
WIFE: Mary
Born
MARRIED
children
Robert Clifton Jr., 8 June 1940
They live in Flint and Robert Sr. works for the Chevrolet Motor Company.

43 MARTIN KALBFLEISCH, son of Conrad & Katherine K. Born 23 December 1883 at Petoskey, Michigan
Died 22 February 1941 at Mancelona, Michigan
WIFE: EMMA PAGELS, born 16 Aug. 1884 at Petoskey
MARRIED: 1 January 1908 at Petoskey
children
65 Viola Katherine, 11 October 1908
Vern Christian, 25 December 1910, died 28 March 1929
65 Dorothy Eleanor, 12 April 1914
Helen Elizabeth, 23 September 1916, died

Martin Kalbfleisch was employed by the Hankey Milling Company in Petoskey and then moved to Mancelona in 1911 where he was their manager for 28 years. He worked on the Mancelona Police force for about a year until he was found dead of a heart attack. He was a member of the IOOF.

64 VIOLA KATHERINE KALBFLEISCH, daughter of Martin and Emma K. Born 11 October 1908 at Mancelona, Mich.
HUSBAND: ARTHUR P. FISHER
Born
MARRIED: 12 June 1937 at
children
Evelyn Mildred, 5 October 1938
Arthur Philip, 5 September 1940
Ruth Naomi, 20 November 1941
Mr. Fisher is a minister of the Church of the Nazarene and also works for the Standard Oil Company in Whiting, Indiana

64 DOROTHY ELEANOR KALBFLEISCH, daughter of Martin and Emma K. Born 12 April 1914 at Mancelona, Mich.
HUSBAND: CHARLES THIEBAUT, born 5 Oct. 1906 at Cygnet, Ohio. MARRIED: 17 October 1935 at Mancelona, Mich.
children
65 Martin Verne, 26 August 1936
Renee Jeanne, 22 May 1939
Paul Royal, 23 June 1944
Donald Joe, 11 March 1951
Charles works at the Plaskon plant of the Barrett Company, Division of Allied Chemical in Toledo, Ohio.

65 MARTIN VERNE THIEBAUT is in the U. S. NAVY and returned from duty in Japan in November of 1955.

43 ROSE MABEL KALBFLEISCH, daughter of Conrad and Katherine K. Born 29 November 1885 at Petoskey, Mich. Died 1 July 1926 at Wyandotte, Michigan
HUSBAND: FAY EARL NOTTINGHAM
Born 3 March 1890 at Mathews (near Hartford City), Ind.
MARRIED: 1 September 1912 at Hartford City.
children
66 Eileen May, 5 May 1913
66 Roberta Fay, 13 January 1915
67 Martena Vie, 1 July 1917
67 Benny Earl, 26 January 1926

Rose Mabel Kalbfleisch was a bookkeeper for Sneads Glass Company of Hartford City for 7 years, after her marriage, they lived in Hartford City for several years before moving to Wyandotte, Michigan. Rose was a member of the Presbyterian Church and was pianist and secretary of the Presbyterian Youth Group. They lived in Wyandotte until her death. Her husband works for the Pennsylvania Salt Company in Wyandotte and is being retired this spring.

65 EILEEN MAY NOTTINGHAM, daughter of Fay and Rose N. Born 5 May 1913 at Hartford City, Indiana
HUSBAND: EARNEST ELLSWORTH BOYD
Born 16 January 1912 at Cambridge, Ohio
MARRIED: 15 March 1932 at Angola, Indiana
children
66 William Ernest, 9 October 1933
Lois Jean, 30 March 1936
Benjamin Fay, 16 August 1947
Earnest is a roofing contractor in Northville, Michigan where they live.

66 WILLIAM ERNEST BOYD
Born 9 October 1933 at Wyandotte, Michigan
WIFE: MIKI
Born Japan
MARRIED: 3 September 1955 at Tokyo, Japan
William is in the U. S. Navy

65 ROBERTA FAY NOTTINGHAM, daughter of Fay and Rose N. Born 14 January 1916 at Hartford City, Indiana.
HUSBAND: DELMAR ROBERT MALLORY
Born 17 April 1922 at Levering, Bliss Township, Mich.
MARRIED: 10 November 1945 at Bellville, Michigan
children
Gerry Lee, 9 May 1939 (Surname, Woehlke)
Candis Louise, 14 October 1946
They live at Phoenix, Arizona and Delmar is employed by American Airlines.

65 MARTINA VIE NOTTINGHAM, daughter of Fay and Rose Nottingham.
Born 1 July 1917 at Wyandotte, Michigan
HUSBAND: FREDERICK A. HARRISON
Born 2 November 1914 at Windsor, Ontario
MARRIED: 17 June 1955 at Detroit, Michigan

children

Judith Ann, 2 April 1942 (Tillman)
Richard Charles, 19 February 1945 (Tillman)

Frederick is employed by the American Motor Corporation in Detroit as an engineer.

65 BENNY EARL NOTTINGHAM, son of Fay and Rose Nottingham.
Born 26 January 1926 at Wyandotte, Michigan
WIFE: JACQUELINE PAQUETTE.
Born 11 October 1930 at New Bedford, Mass.
MARRIED: 8 October 1955 at Wyandotte, Michigan
They live at Northville, Michigan.

GEORGE KALBFLEISCH

4 George, the fourth child of Reinhardt and Catherine Kalbfleisch was born in Germany, 15 October, about 1842. He was a baby, the youngest of the family, when he arrived in America with his parents in 1842. He lived in the vicinity of Elmira, Ontario until he grew up and left home looking for work where ever it could be found. First he worked in a foundry in Buffalo, New York, but the work was detrimental to his health so he next went to Cincinnati, Ohio where he worked at various odd jobs. After leaving there he went West to Montana and worked on a dairy ranch. From there he went to Puyallup, Washington and worked at many different jobs throughout the years until his age forced him to retire. He was very active in lodge and church work, and was a popular member of the choir of the Baptist Church in Puyallup. Many of the relatives remember his excellent voice. He visited relatives in Detroit and Petoskey, Michigan, and in Zurich, Elmira and Hanover, Ontario, some of whom still remember him. His niece Elizabeth Dietz took care of him during the last fifteen years of his life. He died 27 December, 1934 at Puyallup, Washington, age about 92 years. Never married.

Mr. & Mrs. Henry Kalbfleisch and
Descendants

Henry Kalbfleisch was the first child of Reinhardt and his second wife Catherine. He was born in Germany and came to America with his parents at the age of about three years. He was reared near Elmira, Ontario and probably after becoming of age, he went north to Port Elgin, Ontario where he resided and worked at carpenter trade most of his life. To the union of Henry and Elizabeth Kalbfleisch six children were born. Their grandson Jack H. Kalbfleisch has their family bible. Of fifty descendants, forty four are living.

4 HENRY KALBFLEISCH, son of Reinhardt and Catherine K. Born 2 December 1851 in Germany.
Died 10 March 1911 at Port Elgin, Ontario
WIFE: ELIZABETH CLEMENS
Born 2 February 1853 at Port Elgin, Ontario
Died 24 February 1925 at Detroit, Michigan
MARRIED: 14 September 1876 at Port Elgin

children

70 Clarence Reid, 16 October 1879
72 Lillian Mabel, 20 October 1882
72 Lida Catherine, 15 May 1887
Elden Grey, 17 March 1890 , died 4 August 1890
73 Morris Owen, 30 March 1892
74 Charles Earl, 5 December 1894

70 CLARENCE REID KALBFLEISCH, born at Port Elgin
Died January 1933 at Detroit, Michigan
WIFE: MABEL (BERTHA MAY) RICHARDSON
Born 13 September 1884 in Ontario
Died 8 April 1953 at Detroit. Age 69
MARRIED: February, year unknown, in Ontario.

children

70 Marion Elizabeth, 9 October 1904
71 Helen, 25 April 1908
71 Virginia, 11 December 1912

70 MARION ELIZABETH KALBFLEISCH, born at Detroit.
HUSBAND: HOWARD JAMES MCGILLIVRAY
Born 8 July 1903. At Jamestown, North Dakota.
MARRIED: 4 August 1923 at Moorehead, Minnesota.

children

71 John Dale, 18 December 1924
71 Patricia Anne, 28 June 1927
71 Virginia Mae, 30 November 1929
Jean Elizabeth, 22 March 1937
James William, 18 July 1941
Kathleen Jo, 9 April 1943
Michael Jo, 30 July 1947

Howard is a fireman, piano player, bartender, and services motion picture films and projectors. They live in Jamestown, N. D.

70 JOHN DALE MCGILLIVRAY, son of Howard and Marion M. Born 18 December 1924 at Jamestown, N. D.
WIFE: CAROLINE AGNES GAINSFORTH
Born 7 February 1926 at Spiritwood, North Dakota
MARRIED: 10 June 1946 at Jamestown, N. D.

children

Howard William, 12 February 1947
Virginia Lee, 19 June 1948
Richard Allan, 5 February 1951
John Dale Jr., 6 November 1952
Rodney Lee, 23 September 1954

John Sr. is a driver for the Long Beach Bus Co.

70 PATRICIA ANNE MCGILLIVRAY, daughter of Howard & Marion M. Born 28 June 1927 at Jamestown, N. D.
HUSBAND: GLEN PRICE HOVLAND
Born 16 June 1926 at Jamestown, N. D.
MARRIED: 1 November 1945 at Jamestown

children

Paul Allen, 20 February 1947
Greig Thomas, 2 December 1948
Janice Lynn, 30 May 1950

Patricia lives in Jamestown, N. D.

70 VIRGINIA MAE MCGILLIVRAY, daughter of Howard & Marion M. Born 30 November 1929 at Jamestown.
HUSBAND: DWIGHT ROBERT BRASTRUP
Born 29 December 1918 at Beach, N. D.
MARRIED: 12 June 1951 at Jamestown, N. D.

children

Jeri Kaye, 18 October 1954
Douglas Robert, 18 October 1954

Dwight owns a sport shop, The Gun & Reel Sport Shop in Jamestown.

70 HELEN KALBFLEISCH, daughter of Clarence and Mabel K. Born 25 April 1908 at Detroit.
She is unmarried, lives in Detroit and works for the Detroit Housing Commission.

70 VIRGINIA KALBFLEISCH, daughter of Clarence & Mabel K. Born 11 December 1912 at Detroit.
HUSBAND: WILLIAM LESLIE JAMES WOODS
Born 9 September 1909 Watford, England
MARRIED: 4 August 1928 at Birmingham, Mich.

children of William & Virginia Woods
72 William Reid, 13 June 1929
72 Beverly Jean, 16 October 1931
72 Barbara Joan, 11 February 1935
Terry Allan, 27 December 1939
They live in Detroit; William Sr. is a photo-engraver.

72 WILLIAM REID WOODS, born at Highland Park, Mich.
WIFE: DOLORIS LIGHTFOOT
Born 7 January 1930 at Muncie, Indiana
MARRIED: 9 August 1947 at Muncie, Indiana
children
Curtis Darwin, 18 July 1950
Terry Raymond, 30 March 1953
William Joseph, 4 August 1954
William Sr. is an airplane mechanic; they reside at Muncie, Indiana.

72 BEVERLY JEAN WOODS, born at Detroit, Michigan
HUSBAND: HAROLD EUGENE JACKSON
Born 9 March 1931 at Kewanee, Illinois
MARRIED: 14 October 1950 at Royal Oak, Michigan
children
Linda Jean, 5 February 1952
Virginia Marie, 26 November 1954
Harold is an electricians helper and he is employed by the city of Detroit.

72 BARBARA JOAN WOODS, born at Detroit, Michigan
HUSBAND: JOHN JOSEPH VOGEL
Born 5 June 1933 at Escanaba, Michigan
MARRIED: 19 July 1952 at Biloxi, Mississippi.
children
Deborah Jean, 8 October 1954
John is a draftsman. He was discharged from the U. S. Air Force in December 1955.

70 LILLIAN MABEL KALBFLEISCH, daughter of Henry & Elizabeth K. Born 20 Oct. 1882 at Port Elgin, Ontario.
HUSBAND: JOHN J. LOVEJOY
Born at New York City
MARRIED: 28 June 1930 at Detroit, Michigan
Mrs. Lovejoy is a full time secretary for the Brewster Pilgrim Congretational Church in Detroit.

70 LIDA CATHERINE KALBFLEISCH, daughter of Henry & Elizabeth K. Born 15 May 1887 at Port Elgin, Ont.
Died 26 Nov. 1950 at LosAngeles, California
HUSBAND: HENRY W. LAUBENGAYER, born 11 February 1889 at Ann Arbor, Mich. MARRIED, 12 Feb. 1912 at Windsor, Ontario. Mr. Laubengayer lives in Los Angeles, Calif.

70 MORRIS OWEN KALBFLEISCH, son of Henry and Elizabeth K. Born 30 March 1893 at Port Elgin, Ontario. Died 21 January 1954 at Detroit.
WIFE: IRENE MINERVA SCHRAM
Born 15 February 1902 at Port Huron, Michigan
MARRIED: 20 July 1920 at Detroit, Michigan
children
73 Charles Ralph, 22 April 1921
Shirley Jane, 16 June 1922, died 1923
73 Jack Henry, 10 July 1924
73 Marie Lillian, 17 August 1926
Morris worked for the Western Market for several years and then was superintendant of maintenance at the Veterans Hospital in Dearborn until his death. Irene is a nurse at the Veterans Hospital.

73 CHARLES RALPH KALBFLEISCH, born at Detroit
WIFE: SHIRLEY MAE HALLER
Born 21 July 1923 at Detroit, Michigan
MARRIED: 7 June 1941 at Dearborn, Michigan
children
Barbara Sue, 26 March 1944
Robert J, 17 May 1946
James D, 7 April 1948
Sharol Lee, 22 July 1949
William Charles, 1 September 1951
Charles is vice president of the Modern Fold Door Sales Company at 18515 James Cousins Highway in Detroit.

73 JACK HENRY KALBFLEISCH, born at Detroit.
WIFE: DORIS WILLIAMS, born 23 Oct. 1925 at Detroit.
MARRIED: 7 December 1943 at Detroit
children
Nancy Ann, 18 January 1955
Jack is a carpenter contractor. They live in Farmington, Michigan.

73 MARIE LILLIAN KALBFLEISCH, born at Detroit
HUSBAND: ROBERT GEORGE FRANTZ
Born 10 December 1924 at Detroit, Michigan
MARRIED: 20 July 1946 at Detroit.
children
Sharon Lee, 25 June 1947
Kurt Robert, 11 May 1952
Mr. Frantz is a carpenter in Redford Township.

70 CHARLES EARL KALBFLEISCH, son of Henry and Elizabeth K. Born 7 Dec. 1894 at Port Elgin, Ontario. Died June 1922 at Detroit.
WIFE: ESTELL G. BATY
Born 19 September 1889 at South Haven, Michigan
MARRIED: At Detroit in 1917.
children
74 Floyd Earl, 20 February 1919
Estell has remarried and lives in Detroit. Her name is now Mrs. Ferguson.

74 FLOYD EARL FERGUSON (KALBFLEISCH)
Son of Charles and Estell Kalbfleisch
Born 20 February 1919 at Detroit, Michigan
WIFE: ALTHEA NORA ACKER
Born 26 August 1921 at Allentown, Penn.
MARRIED: 14 September 1946 at Detroit.
children
Karen Lee, 12 October 1947
Floyd is an electrician and they live in Detroit.

Mr. & Mrs. Henry Stangey & Family, about 1900 in Elmira, Ontario
Back row - left to right: Emma, John, Minnie
Front row - left to right: Mr. Stangey, Ivie,
Mrs. Stangey (Catherine Kalbfleisch)

CATHERINE KALBFLEISCH

4 CATHERINE KALBFLEISCH, daughter of Reinhardt & Catherine K. Born 13 November 1855 at Elmira, Ont. Died 8 May 1930 at Elmira, Ontario. Age 75.
HUSBAND: HENRY STANGEY
Born 7 February 1854 at Elmira, Ontario
Died 22 August 1928 at Elmira, Ontario. Age 74
MARRIED: 21 October 1875 at Waterloo, Ontario

children

76 John Kalbfleisch, 15 August
77 Minnie May, 26 June 1879
77 Emma, 19 April 1883
Mary Ann, 30 November 1884, died 25 June 1886
Clare, 15 October 1890, died 4 January 1891
Carrie, 21 May 1892, died 28 July 1895
78 Ivy Mary, 24 December 1896

The Stangeys first lived at Floradale then moved to a farm in Pilkington Township near Elora. They moved to Elmira, Ontario about 1916 and Mr. Stangey built a house on North Arthur street where they lived until their death. Their family bible is now in the possession of Mrs. Addison Miller of Salem, Ontario. Catherine and Henry have 25 descendants, of those, 16 are living today.

76 JOHN KALBFLEISCH STANGEY, son of Henry and Catherine S. Born at Floradale, Ontario
Died 5 January 1946 at Elmira, Ontario
WIFE: LYDIA WAGNER, born in Woolwich Township, Ont.
Died 19 October 1939 at Elmira, Ontario. Age 66
MARRIED: 5 March 1902 at Elora, Ontario

children

76 Emerson Henry, 18 April 1908

They lived on the farm north of Elmira.

76 EMERSON HENRY STANGEY, born at Elmira, Ontario
WIFE: MARGUERITE WILDFONG
Born 20 September 1904 at Doon, Ontario
MARRIED: 25 June 1941 at Elmira
They live on his father's farm north of Elmira

76 MINNIE MAY STANGEY, daughter of Henry and Catherine S. Born 26 June 1878 at Floradale, Ont.
HUSBAND: WILLIAM JOHN MAIN
Born 19 August 1875 at Elora, Ontario
Died 28 May 1952 at Elmira, Ontario
MARRIED: 28 January 1908 at Elora

children

Lillian May, born 1910, died 1912

They had a farm northeast of Elmira, where Clifford C. Main now resides. Mrs. W. J. Main is now living in Kitchener, Ontario.

76 EMMA STANGEY, daughter of Henry & Catherine S.
Born 19 April 1883 at Floradale, Ontario
Died 23 January 1933 at Elmira, Ontario. Age 50.
HUSBAND: THOMAS CURRIE MAIN
Born 30 January 1877 at Elora, Ontario
Died 20 October 1953 at Elora. Age 76.

children

77 Ivy Helen, 14 March 1909
77 Clifford Charles, 10 July 1915
78 Dorothy Kathleen, 11 June 1919

They lived on the farm.

77 IVY HELEN MAIN, born at Salem Ontario
Died 8 February 1935 at Elmira, Ontario
HUSBAND: ALLEN H. EIX
Born 13 September 1904 at Elmira, Ontario
MARRIED: 10 September 1932 at Salem

children

1 un-named; died at birth - 8 February 1935

They lived on the farm east of Elmira

77 CLIFFORD CHARLES MAIN, born at Salem, Ontario
WIFE: LAURIN GEISEL, born 14 August 1913 at Elmira.
MARRIED: 26 May 1942 at Elmira, Ontario

children

Kathleen Bernetta, 3 January 1944
Ronald Thomas, 5 March 1946
Stuart Richard, 4 January 1948
Cheryl Gwenett, 21 January 1950
Regnald Bruce, 25 March 1955

They live on the former William John Main farm about 5 miles northeast of Elmira.

77 DOROTHY KATHLEEN MAIN, born at Elora, Ontario
Daughter of Thomas and Emma Main. She works in the telephone office in Elora.

76 IVY MARY STANGEY, daughter of Henry and Catherine Stangey. Born 24 December 1896 at Elora.
HUSBAND: ADDISON MILLER
Born 18 February 1895 in Woolwich Township, Ontario
MARRIED: 24 December 1918 at Elmira, Ontario

children

78 Harold William, 23 August 1920
78 Vera Kathleen, 4 December 1923
Audrey Margaret, 7 September 1932

Addison Miller works in the chopping mill in Elora. Mrs. Miller has the family bible of Mr. and Mrs. Henry Stangey. Their youngest daughter, Audrey, lives with them in Salem, Ontario.

78 HAROLD WILLIAM MILLER, born at Elora, Ontario.
WIFE: GLADYS HALLS
Born 6 October 1918 at Alma, Ontario
MARRIED: 20 March 1942 at Elmira, Ontario

children

Robert William, 7 August 1943
Bernice Marion, 7 Aug. 1944, died 1 April 1954.

They live in Salem, Ontario.

78 VERA KATHLEEN MILLER, born at Elora.
HUSBAND: MORLEY MCQUAY
Born 9 July 1921 at Beeton, Ontario
MARRIED: 18 December 1944 at Kitchener, Ont.

children

David Paul, 25 August 1946
Barbara Gene, 7 November 1948

They live in Kitchener, where Morley works in a machine shop.

MR AND MRS JOHN KALBFLEISCH
AND DESCENDANTS

JOHN KALBFLEISCH & FAMILY
Detroit, about 1903
L to R: Marcus, Harold, Carrie with Dorothy, Russell, John and Ivie

John was born near Elmira, Ontario and attended country log school in that district while staying with his parents on the farm. About the year 1879, having reached the age of twenty one years and being his own boss, he journeyed to Detroit seeking employment. His first job was on a farm and part of his work consisted of delivering milk in the city. The farm was located within what is now the city limits of Detroit. After several years he established

a wholesale and retail grocery business, which flourished under his prudent management. At one time he owned a 1910 Cadillac automobile, and with one of his son's as driver, made many trips to visit relatives in the various localities of Ontario. Those journeys were quite an adventure due to the muddy and some times almost impassable roads, also numerous blow-outs and flat tires were experienced. Even today, some of the relatives remember that vehicle as the first car they had the privilege of riding in, and how frightened they were during those first short trips through the country-side over the rough muddy roads. In the year 1919 John sold his grocery business and the next year established the Pioneer Laundry in which he was also very successful and which is today, under the capable management of two of his sons, one of the leading laundry and dry cleaning plants in Detroit. The descendants of John and Carrie Kalbfleisch, including adopted children, number thirty two, of which twenty nine are living.

4 JOHN KALBFLEISCH, son of Reinhardt & Catherine K. Born 22 September 1858 at Elmira, Ontario
Died 25 January 1939 at Detroit, Mich. Age 82.
WIFE: CARRIE CRAWFORD
Born at Wilson, New York
Died 24 April 1938 at Detroit, Mich.
MARRIED: 19 January 1887 at Detroit

children

Edna Laura, 19 April 1888, died June 1888
80 Russell Reinhardt, 10 March 1889
81 Ivie Alice, 11 October 1890
82 Harold Franklin, 4 February 1893
83 Marcus Morris, 5 April 1895
Dorothy, born 1901, died 1904

80 RUSSELL REINHARDT KALBFLEISCH, born at Detroit.
WIFE: ELIZABETH HOCHNLEIN
Born 28 June 1894 at Brooklyn, New York.
MARRIED: 16 September 1920 at Detroit

children

81 Ivie Jean, 30 March 1922
81 William Russell, 21 August 1923
81 John, 16 August 1932
Russell is one of the managers of the Pioneer Laundry

80 IVIE JEAN KALBFLEISCH, born 30 March 1922 at Detroit
HUSBAND: JAMES CLARK, born 15 Jan. 1918 at Detroit
MARRIED: 18 June 1949 at Detroit, Michigan

children

James Bruce, 29 April 1951
Julie Beth, 31 January 1953
Lisa Jean, 19 September 1954

They live at Pontiac, Michigan. James Sr. is a purchasing agent for Carrick Products Corporation.

80 WILLIAM RUSSELL KALBFLEISCH, son of Russell and Elizabeth K. Born 21 August 1923 at Detroit, Mich.
WIFE: SHIRLY KEDDIE
Born 8 July 1922 at Cleveland, Ohio
MARRIED: 10 December 1948 at Detroit

children

Diane Lee, 7 March 1951
Lynne Scott, 14 April 1953

William works for the Greenville Laundry & Dry Cleaning Co.

80 JOHN KALBFLEISCH, born 16 August 1932 at Detroit.
WIFE: DOROTHY MYRON, born 24 Feb. 1935 at Detroit
MARRIED: 10 October 1952 at Owosso, Michigan

children

John Michael, 12 September 1954

John Sr. works for the Troy Laundry & Dry Cleaning Company and they live at Livonia, Michigan

80 IVIE ALICE KALBFLEISCH, daughter of John and Carrie K. Born 11 October 1890 at Detroit, Mich.
Died April 1934 at Detroit, Michigan
HUSBAND: CLAUDE BARKER
Born 1 January 1887 at Conastota, New York
MARRIED: 18 January 1918 at Detroit, Mich.

children

81 Robert Lee, 16 December 1920
82 John Marcus, 9 September 1922
82 Richard James, 7 July 1924

Claude lives in Detroit, Michigan

81 ROBERT LEE BARKER, born at Detroit, Michigan
WIFE: JEAN COMBS, born at Iron Mountain, Michigan on the 3 March, 1924
MARRIED: 5 May 1945 at Detroit, Michigan

children

Jeffrey Scott, 15 June 1948
Robin Lee, 10 April 1951

Robert works for the Greenville Laundry and Dry Cleaning Company. They live at Greenville, Mich.

81 JOHN MARCUS BARKER, son of Claude & Ivie Barker
Born 9 April 1922 at Detroit, Michigan
WIFE: MARILYN PHILLIPS.
Born 21 December 1922 at Royal Oak, Michigan
MARRIED: March 1944 at Royal Oak.

children

Nancy Elizabeth, 20 March 1944
David Lynn, 24 February 1949
Katherine Mary, 23 May 1952

John is a school teacher at Royal Oak, Michigan
They live at Huntington Woods, Michigan

81 RICHARD JAMES BARKER, son of Claude & Ivie Barker.
Born 7 July 1924 at Detroit, Michigan.
WIFE: ANDREA QUAIL, born 3 October 1924 at Detroit.
MARRIED: 31 December 1943 at Detroit, Michigan

children

Richard James Jr., 28 May 1948
Leslie Quail, 1 September 1954

Richard Sr. works for the Owosso Laundry and Dry Cleaning Company and they live at Owosso.

80 HAROLD FRANKLIN KALBFLEISCH, son of John and Carrie K. Born 4 February 1893 at Detroit
WIFE: FLORENCE MILLS, born 19 Feb. 1894 at Detroit.
MARRIED: 18 September 1918 at Detroit.

children

82 Harold Mills, 22 March 1923

They live near Birmingham, Michigan where they have a laundry and dry cleaning business.

82 HAROLD MILLS KALBFLEISCH, born at Detroit.
WIFE: ELANE SCHLEE, born 8 March 1924 at Detroit.
MARRIED: 30 October 1954 at Birmingham, Michigan.

children

Stephen Gilbert, 10 January 1949 (adopted)
Marilyn Louise, 31 December 1949 (adopted)
Kirk Harold, 25 September 1955

Harold assists in the management of their dry cleaning business in Birmingham, Michigan

80 MARCUS MORRIS KALBFLEISCH, son of John & Carrie K.
Born 5 April 1895 at Detroit, Michigan
WIFE: KATHLEEN WHITE, born 15 July 1894 at Detroit.
MARRIED: 1 December 1923 at Detroit, Michigan.

80 MARCUS MORRIS KALBFLEISCH, son of John & Carrie K. Born 5 April 1895 at Detroit, Michigan
WIFE: KATHLEEN WHITE
Born 15 July 1894 at Detroit
MARRIED: 1 December 1923 at Detroit, Michigan
children
83 Margie Carolyn, 9 December 1927
83 Kathleen Elizabeth, 7 February 1930
83 James Marcus, 29 January 1933
Marcus is president of the Pioneer Laundry of Detroit. They live at Grosse Point.

83 MARGIE CAROLYN KALBFLEISCH, born at Detroit.
HUSBAND: LEE GARRISON KITCHEN
Born 4 July 1928 at Detroit, Michigan
MARRIED: 1 August 1952 at Grosse Point.
They live at Grosse Point, Michigan

83 KATHLEEN ELIZABETH KALBFLEISCH, born at Detroit.
She is an audiologist at the University of California in San Francisco, California.

83 JAMES MARCUS KALBFLEISCH, born at Detroit.
WIFE: MARY ANNA BELL
Born 27 December 1934 at Hinsdale, Illinois
MARRIED: 17 September 1955 at Hinsdale, Illinois
James is a Lieutenant in the U. S. Air Force.

Mr. & Mrs. Simon Reist (Minnie Kalbfleisch) & family. Photo taken in Elmira, Ontario about February of 1910

Back Row, L to R: Albert, Rachel, John, Norman, & Clarence

Front Row, L to R: Ivie, Simon, Henry, Minnie, & Wilford

THE DESCENDANTS OF MR. AND MRS. SIMON REIST
Wilhelmina (Minnie) Kalbfleisch

4 WILHELMINA (MINNIE) KALBFLEISCH, daughter of Reinhardt & Catherine K. Born 1 Sept. 1863 at Elmira, Ontario. Died 24 January 1927 at Floradale, Ont. Age 63.
HUSBAND: SIMON REIST
Born 23 September 1857 at Floradale, Ontario
Died 20 April 1924 at Floradale.
MARRIED: 6 December 1887 at Floradale

children

Henry, 17 September 1888, died 7 Dec. 1888.
85 Albert Reinhardt, 25 November 1889
87 Norman Jacob, 20 June 1892
88 Rachel Olive, 28 October 1894
88 Clarence Reel, 21 April 1897
88 John Sidney, 27 August 1899
89 Henry Simon, 12 March 1901
89 Ivie Mae, 31 December 1903
89 Wilfred Laurier, 8 May 1906

Minnie belonged to the Baptist Church and was a member of the church choir. After her marriage she joined the Mennonite Church which was the faith of her husband. Simon Reist, a prosperous and progressive farmer, was a seventh generation descendant of Hans and Barbara Ryser Reist who were living at Durrenroth, Canton of Berne, Switcherland in 1690. The Simon Reist family bible is now in the possession of their daughter Rachel who is living in Elmira, Ontario. Simon and Minnie have 52 descendants, of whom 48 are living at the time of this writing.

85 ALBERT REINHARDT REIST, born at Glen Allan, Ont. Son of Simon and Minnie Reist.
WIFE: MARY VERONA CHERRY
Born 3 October 1890 at Moorefield, Ontario
Died 27 August 1953 at Moorefield. Age 63.
MARRIED: 20 September 1916 at Moorefield.

children

Sarah Minnie, 22 April 1918
86 John Simon, 11 November 1919
86 Carrie Adella, 1 July 1921
Winnie Alberta, 1 March 1923
Robert Nelson, 10 December 1925
86 Mary Isabella, 28 February 1928
86 Arnetta Ione, 18 March 1932

Albert Reist lives in Moorefield. Winnie and Robert are unmarried and also live in Moorefield. Sarah is a nurse at Guelph, Ontario.

85 JOHN SIMON REIST, son of Albert & Mary R.
Born 11 November 1919 at Alma, Ontario
WIFE: MARIE LAMMERT
Born 4 March 1928 at Elmira, Ontario
MARRIED: 4 August 1944 at Elmira.

children

Ann Marie, 7 February 1948
Murrey John, 4 December 1949
Mary Carol, 27 March 1952
Mervin Nelson, 2 July 1953
Joyce Alberta, 14 December 1954

John is employed in the feed mill in Moorefield.

85 CARRIE ADELLA REIST, daughter of Albert and Mary R. Born 26 July 1921 at Glen Allan, Ontario.
HUSBAND: MELVIN GOOD
Born 15 April 1903 at St. Jacobs, Ontario
MARRIED: 24 December 1941 at Moorefield, Ontario

children

Stewart Earl, 27 August 1944
Glen Howard, 20 August 1948

They live near Guelph, Ontario.

85 MARY ISABELLA MARIE REIST, daughter of Albert and Mary R. Born 28 February 1928 at Glen Allan.
HUSBAND: WILFRED CLAYTON ACHESON
Born 3 October 1914 at Atwood, Ontario
MARRIED: 11 September 1954 at Moorefield, Ont.

children

Nancy Alberta, 5 April 1955

They live near Atwood, Ontario.

85 ARNETTA IONE REIST, daughter of Albert and Mary R. Born 18 March 1932 at Moorefield, Ontario
HUSBAND: Mervyn John Lebold
Born 18 April 1932 at Wellesley, Ontario.
MARRIED: 20 June 1953 at Strasburg, Ontario.

children

Rose Mary, 6 August 1953
Bryon James, 16 October 1954

They live at Ft. Erie near Buffalo and Mervyn works on the boats.

85 NORMAN JACOB REIST, son of Simon and Minnie R.
Born 20 June 1892 at Glen Allan, Ontario
WIFE: ANNIE CHERRY, born 23 July 1900 at Moorefield.
MARRIED: 8 December 1920 at Moorefield.

children

87 Alma Irene, 22 June 1921
87 Charles Andrew, 1 October 1922
87 Clifford Alexander, 19 May 1924
87 Norman Russell, 3 April 1926
88 Annie Viola, 7 September 1927
88 Clayton Robert Simon, 8 March 1930

Norman Sr. is a farmer near Sundre, Alberta.

87 ALMA IRENE REIST, born at Moorefield, Ontario
HUSBAND: EUART MCEWEN
Born 20 June 1911 at Chamberlain, Saskatchewan.
MARRIED: 24 November 1938 at Sundre, Alberta.

children

Elizabeth Christina, 25 November 1941
Peter Allan, 5 January 1943
Diana Faith, 6 September 1944
Euart Elmer Jr., 1 August 1948
Olma Irene, 19 August 1951
Robert Grant, 10 November 1953
Stanley Dwight, 19 February 1955

They live on a ranch near Montgomery, Alberta.

87 CHARLES ANDREW REIST, son of Norman and Annie R.
Born 1 October 1922 at Moorefield, Ontario. He was a member of the RCAF and died in action near the island of Sicily 6 August 1943 during World War II.

87 CLIFFORD ALEXANDER REIST, born at Moorefield.
WIFE: EVELYN PEARL NEAL.
Born 22 September 1929 at Moose Jaw, Saskatchewan.
MARRIED: 20 September 1949 at Moose Jaw.

children

James Douglas, 20 June 1951 at Moose Jaw
Rose Mary Patricia, 4 August 1955 at Calgary

Clifford is a carpenter and lives in Calgary, Alberta.

87 NORMAN RUSSELL REIST, born at Elmira, Ontario.
He was unmarried. He died in a sawmill accident in Calgary, Alberta on 9 September 1952.

87 ANNIE VIOLA REIST, daughter of Norman & Annie Reist. Born 7 Sept. 1927 at Glen Allan, Ontario.
HUSBAND: ARTHUR RANDALL HARRIMAN
Born 26 March 1920 at Devils Lake, North Dakota.
MARRIED: 5 November 1949 at Lethbridge, Alberta.

children

Lorne Ivan, 26 November 1948
Clinton Charles, 3 August 1951

They live on a ranch near Montgomery, Alberta.

87 CLAYTON ROBERT SIMON REIST, son of Norman & Annie Reist. Born 8 March 1930 at Moose Jaw. He is a rancher and lives near Calgary.

85 RACHEL OLIVE REIST, daughter of Simon and Minnie R. She lives in Elmira with her sister Ivy Mae. Rachel was born 28 Oct. 1894 at Drayton. She has the family bible of her parents.

85 CLARENCE REEL REIST, son of Simon and Minnie R.
Born 21 April 1897 at Drayton, Ontario
WIFE: REBECCA BRUBACKER, born 4 Nov. 1915 at Elmira.
MARRIED: September 1950 at Elmira, Ontario.
Clarence is employed by the Naugatuck Chemical Co. in Elmira. His assistance in the search for information for this entire family record has been of a very great value.

85 JOHN SIDNEY REIST, son of Simon & Minnie R.
Born 27 August 1899 at Drayton, Ontario
WIFE: LORETTA CATHERINE VOLLMER
Born 13 June 1905 at Hesson, Ontario.
MARRIED: 12 November 1924 at Hesson, Ontario

children

89 Milton Joseph, 23 February 1925
89 Lloyd Charles, 14 January 1927
89 Carl Albert, 30 June 1929
89 Leonard, 1 August 1935
Ceclia, 7 September 1939
Irene, 19 June 1943

Sidney (as he is commonly known) is a very industrious and successful farmer. Their farm is near Hesson, Ont.

88 MILTON JOSEPH REIST, son of John & Loretta R.
Born 23 February 1925 at Hesson, Ontario
WIFE: ELEANOR ZIMMER
Born 21 November 1926 at Formosa, Bruce County, Ont.
MARRIED: 21 June 1949 at Formosa, Ontario
children
Douglas, 20 April 1950
Debrah, 28 November 1952
Elizabeth, 1 September 1953
They live in Kitchener where Milton is employed by the Schneider Meat Packing Company.

88 LLOYD CHARLES REIST, son of John & Loretta R.
Born 14 January 1927 at Hesson, Ontario
WIFE: VERA KEIP, born 1 Sept. 1927 at Formosa, Ont.
MARRIED: 27 September 1948 at Formosa.

Lloyd is a foreman for the city of Waterloo and works in the Park Department.

88 CARL ALBERT REIST, son of John & Loretta R.
Born 30 June 1929 at Hesson, Ontario. He lives in Kitchener where he has work.

88 LEONARD REIST, son of John & Loretta R.
Born 1 August 1935 at Hesson, Ontario. He works in Kitchener.

85 HENRY SIMON REIST, son of Simon & Minnie R.
Born 12 March 1901 at Drayton, Ontario. He lived with his sisters Rachel & Ivie Mae in Elmira until his death in an automobile accident.

85 IVIE MAE REIST, daughter of Simon & Minnie R.
Born 31 December 1903 at Glen Allan, Ontario. She is a nurse and lives in Elmira with her sister Rachel. They have provided quite a lot of information for this family record.

85 WILFORD LAURIER REIST, son of Simon & Minnie R.
Born 8 May 1906 at Glen Allan, Ontario. He is unmarried and is a farm worker at Simcoe, Ontario.

ADDRESS LIST

(It does not include all the families.)

Mrs. Wilfred C. Acheson, Route 2, Atwood, Ontario
Mrs. Ralph E. Allen, 101 Oak St., London, Ontario
Mrs. Lorne Armstrong, Route 1, Varna, Ontario
Mrs. Frank E. Ashman, Tillsonburg, Ontario
Mrs. James I. Atkins, 531 State St., Harbor Beach, Mich.
Mr. Herbert E. Axt, 15876 Ilene St., Detroit, Mich.

Mrs. James Biggar, Namaka, Alberta
Mrs. Joseph Blanchard, 1328 Drexal, Detroit, Mich.
Mr. Gerald A. Bogner, 728 W. Franklin, Jackson, Mich.
Mrs. John Bogner, 845 Wheeler, Cadillac, Mich.
Mr. John R. Bogner, Jr., 227 Prairie, Charlotte, Mich.
Mrs. Earnest E. Boyd, 137 N. Center St., Northville, Mich.
Mrs. Paul L. Briggs, 3151 E. Colorado, Pasadena, Calif.
Mrs. Dwight R. Brastrup, 111 West 1st St., Jamestown, N.D.

Mr. Arthur Church, 687 Gamba Drive, Richmond, Vancouver, B.
Mrs. Harvey Church, 10629-80th Ave., Edmonton, Alberta
Mrs. Ruth Chuter, 303 Central, London, Ontario
Mrs. William W. Coleman, Kippen, Ontario

Mr. Adam Diebel, 81 Parkview Dr., Stratford, Ontario
Mr. Clarence E. Diebel, 645 Elkader, Ashland, Oregon
Mr. Gordon E. Diebel, 2322-1 Patterson Dr., Eugene, Ore.
Mr. H. L. Diebel, 318 Arroyo Dr., South Pasadena, Calif.
Mr. Nelson A. Diebel, Route 4, Tara, Ontario
Mr. Robert N. Diebel, 2594 Putnam Rd., Columbus, Ohio
Mrs. Lulu Diebel, 1125 S.W. 12th Ave., Portland, Ore.

Mrs. Howard Dierlam, 175 Chaplin Cres., Toronto 7, Ont.
Mr. Albert Dietz, 820 N. 3rd Ave., NW, Calgary, Alberta
Mr. Albert E. Dietz, New West Minster, B.C.
Miss Alice Dietz, Zurich, Ontario
Miss Elizabeth Dietz, Luthern Home, Puyallup, Wash.
Miss Florence Dietz, Kimberley, B.C.
Mr. Glen W. Dietz, Hensall, Ontario
Mr. Harry Dietz, Box 383, Kimberley, B.C.
Mr. John Dietz, Milo, Alberta
Mr. John W. Dietz, Kippen, Ontario
Mr. Milton G. Dietz, Zurich, Ontario
Mr. Robert J. Dietz, Milo, Alberta
Mrs. William G. Dietz, Kippen, Ontario

Mr. Arthur Doke, 1043 Argyle, Regina, Saskatchewan
Mr. Gilbert Doke, 5227 Humboldt Avenue, South,
Minneapolis 9, Minnesota.
Mr. Gordon A. O. Doke, 1455 Donald St., Regina, Sask.
Mr. Nelson Doke, 4832 Melrose St., Montreal, Quebec
Mr. W. O. Doke, 640-12th St., Brandon, Manitoba
Mr. William M. Doke, 928 Grey St., Regina, Sask.
Mrs. Russell Dorland, Belleville, Ontario

Mrs. F. E. Fenton, 1806 S. Pollard, Arlington, Virginia
Mr. Floyd E. Ferguson, 16200 Novara, Detroit, Michigan
Mrs. Mary A. Firestone, 670 West Christie Avenue,
Banning, California
Mrs. Arthur P. Fisher, 7609 Alexander Av., Hammond, Ind.
Mrs. Marion Flesher, 759 College Ave., Grand Rapids, Mich.
Mrs. Robert G. Frantz, 19201 Seminol, Detroit, Mich.

Mr. Gerald G. Gateman, 1004 Merritt Dr., Windsor, Ont.
Mrs. John H. Gateman, Box 672, Hanover, Ontario
Miss Marjorie M. Gateman, 624 Talbot, London, Ontario
Mrs. John Garai, Route 1, Clayton, Washington
Mrs. Clare Geiger, Zurich, Ontario
Mrs. Kenneth A. Gingrich, 6500 E. Court St., Davison, Mich.
Mr. Lee L. Goodbred, 471 Piper, Detroit, Mich.
Mr. Lyman L. Goodbred, 28 Eastview Terrace, Rocky Hill,
Hartford, Connecticut
Mrs. Melvin Good, Route 2, Guelph, Ontario
Mrs. Richard P. Gray, 265 Jackson St., Peru, Indiana
Mrs. Wilbur A. Grimes, 11077 Haller St., Livonia, Mich.

Mrs. Mathew E. Haberer, Box 123, Zurich, Ontario
Mrs. James Hackett, St. Catherines, Ontario
Mrs. A. R. Harriman, 405-7th Ave., NW, Montgomery,
Alberta.
Mrs. Fred A. Harrison, 18666 Barlow, Detroit 5, Mich.
Mrs. Arthur Heist, Grand Bend, Ontario
Mrs. Samuel J. Horton, 3005-East 3rd Avenue,
Vancouver 12, B. C.
Mrs. Patricia Hovland, 324½-2nd Ave. S.E.,
Jamestown, North Dakota

Mrs. Harold E. Jackson, 7669 Brace Ave., Detroit, Mich.
Mrs. Cecil S. Jardin, Grand Bend, Ontario
Mrs. James R. Johnson, 483 Rosewell Ave., Toronto 12, Ont.

Mr. Harold W. Kaiser, 256 Hamilton Road, London, Ont.
Mr. Kenneth Kaiser, 14648 Paris, Allan Park, Michigan
Mr. Wellington Kaiser, 192 Tecumsie, London, Ontario

Kalbfleisch-
Mr. Albert, 617 Connable, Petoskey, Michigan
Mr. Arthur, 205 S. Cotner Blvd., Lincoln 8, Nebraska.
Mr. Charles R., 826 N. Denwood, Dearborn, Michigan
Mr. George M., 328½ East Mitchel, Petoskey, Michigan
Mr. George M., Jr. 1130 Shiawassee St., Owosso, Mich.
Mr. Gordon F., Route 2, Petoskey, Michigan
Miss Gladys M., 1562 Centinela Ave., W. Los Angeles, Calif
Mr. Harold F., 6455 Malvern Rd., Birmingham, Michigan
Mr. Harold L., 617 Lake St., Harbor Springs, Michigan
Mr. Harold M., 6419 Malvern Rd., Birmingham, Michigan
Mr. Howard, 108 Sperry Blvd., New Hyde Park, L.I., N. Y.
Mrs. Irene, 826 N. Denwood, Dearborn, Michigan
Mrs. Joanna P., Box 65, Levering, Michigan
Miss Kathleen E., 1545 Green St., San Francisco, Calif.
Mr. Leonard G., 65 Monroe Ave., Muskegon, Michigan
Mr. Lester J., Levering, Michigan
Mr. Lloyd W., Route 1, Petoskey, Michigan
Mr. Marcus M., 790 Lincoln, Grosse Point, Michigan
Miss Oral B., 608 East Mitchel St., Petoskey, Mich.
Mr. Ralph C., Route 1, Petoskey, Michigan
Mr. Richard D., 1762 Ackley, Wayne, Michigan
Mr. Robert C., 2055 E. Boatfield, Flint, Michigan
Mr. Russell R., 13951 Glastenbury, Detroit, Michigan

Mrs. Walter Kalte, Benjamin St., Hanover, Ontario
Mrs. Lewis G. Kamp, 939 Canterbury SW, Grand Rapids, Mich.
Mrs. T. Kopenkoskey, 28 Lemura St., S.E. Grand Rapids "

Mrs. Mervyn J. Lebold, Long Point Park, Port Rowen, Ont.
Mrs. Lillian Lovejoy, 709 W. Bethune, Detroit 2, Mich.

Mr. Clifford C. Main, Route 2, Elora, Ontario
Miss Dorothy K. Main, David St., Elora, Ontario
Mrs. Delmar R. Mallory, 3307 Fillmore, Pheonix, Ariz.

Mr. H. L. Marnock, 11864 Juniette St., Culver City, Calif.
Mrs. J. L. Marnock, West 709 Shannon St., Spokane, Wn.
Mrs. Harold M. Mason, 35 Beacher St., London, Ontario
Mrs. Jack McDonald, Orillia, Ontario
Mrs. Euart McEwen, Box 243, Sundre, Alberta
Mrs. Howard McGillivary, 719 2nd St., Jamestown, N. D.
Mr. J. D. McGillivary, 22523 Marbella, Wilmington, Calif.
Mrs. Morley McQuay, 330 Blutcher Blvd., Kitchener, Ont.
Mrs. F. A. Mehl, 31941 W. 11 Mile Rd., Farmington, Mich.
Mrs. H. G. Mehl, 12081 Santa Rosa, Detroit 4, Michigan
Mrs. Addison Miller, Elora, Ontario
Mrs. Carl E. Miller, 19145 Burl Rd., Detroit 19, Mich.
Mrs. Chester A. Miller, 3054 Walton, Flint 4, Michigan
Mrs. Harvey A. Miller, Joseph St., Walkerton, Ontario
Mr. Harold W. Miller, Elora, Ontario
Mrs. Percy A. Miller, Box 84, Indian River, Michigan
Mrs. Evelyn Misener, 1353 Kenneth St., Flint 7, Mich.
Mr. Ralph D. Misener, 318 E. Sherman Ave., Flint 5, Mich.
Mr. Robert L. Misener, 17636 Edinboro, Detroit, Mich.
Mrs. Thomas S. Munroe, Kippen, Ontario

Mr. Donald P. Needler, Madison, Indiana
Mr. Harold Needler, 415 W. Second St., Madison, Indiana
Mr. James Needler, 1216 W. 2nd St., Little Rock, Ark.
Mr. Rolin Needler, 1216 W. 2nd St., Little Rock, Ark.
Mrs. Edison Neu, 571 Detroit St., Lincoln Park, Mich.
Mr. B. E. Nottingham, 137 N. Center St., Northville, Mich.
Mr. Fay E. Nottingham, 841 Superior, Wyandotte, Michigan
Mrs. Bert Northouse, 1006 Ardmore S. E., Grand Rapids, Mich.
Mr. Robert E. Northouse, 5093 Baine S. E. Grand Rapids, "

Mrs. William L. O'Brien, Zurich, Ontario
Mrs. Marty Oemig, 528 N. Madison, Hinsdale, Ill.

Reist-
Albert A., Moorefield, Ontario
Clarence R., Box 553, Elmira, Ontario
Clifford A., 511-30th St., N.W., Calgary, Alberta
Ivie May and Rachel O., Box 553, Elmira, Ontario
Lloyd C., P.O. Box 213, Waterloo, Ontario
Milton J., Route 3, Kitchener, Ontario
Norman J., Box 243, Sundre, Alberta
Sarah M., Route 2, Guelph, Ontario
Sidney J., Route 1, Britton, Ontario

Mrs. John M. Richardson, Hensall, Ontario
Mrs. Robert Rogers, 910 Courtney, Grand Rapids, Mich.
Mrs. Millard S. Schoenberger, 20316 Scottsdale Blvd., Cleveland 22, Ohio

Schroeder
Daniel E., Route 1, Lemont, Illinois
David D., 1991 Baldwin Drive, Niles, Michigan
Don O., Route 2, Williamston, Michigan
Glen H., Palmer, Alaska
Homer E., Crystal, Michigan
Keith L., Perry, Michigan
Merlin J., 7010 E. 14th St., Indianapolis, Indiana

Mrs. Geo. H. Simmonds, 13731 Castleton, Detroit, Mich.
Mr. Alex C. Singer, 670 W. Christie, Banning, Calif.
Mr. John C. Singer, 44655-3rd St., Lancaster, Calif.
Mrs. Jack Sisson, 518 N. Chatham Ave., Villa Park, Ill.
Mrs. Alfred J. Smith, Route 10, London, Ontario
Mr. Emerson H. Stangey, Route 1, Elmira, Ontario
Mr. Carl E. Steinbach, Teeswater, Ontario
Mrs. Henry Steinbach, Zurich, Ontario
Mr. Leonard D. Steinbach, 352 Edmonton St., London, Ont.
Mrs. Willford P. Stubbs, Dartmouth, Nova Scotia
Mrs. T. A. Tenaglia, 820 Kings Highway, Lincoln Park 25, Michigan
Mrs. Charles Thiebaut, 303 N. Enterprise, Bowling Green, Ohio
Mrs. Albert M. Thomten, 1114 Donaldo Court South Pasadena, California
Mrs. Robert C. Umscheid, Milo, Alberta
Mrs. Harold L. Watson, 690 N. Park Ave., Banning, Calif.
Mrs. Harvey R. Weidner, Route 1, Rosemeath, Ontario
Mrs. Edward J. Weis, Box 173, Hanover, Ontario
Mrs. Cecil J. Whitley, Box 25, Cobolt, Idaho
Mrs. Ben Williams, Route 2, Box 126, Petersburg, Mich.
Mrs. John Williams, Route 2, Box 436K, West Palm Beach, Florida.
Mrs. Lyle O. Wolfgang, 3049 Fisher Heights, Flint, Mich.
Mrs. William L. Woods, 19922 Pearson St., Detroit, Mich.
Mr. William R. Woods, 1704-West Ninth St., Muncie, Ind.

REPRINTED BY SPECIAL PERMISSION OF THE SATURDAY EVENING POST. COPYRIGHT 1954 BY THE CURTIS PUBLISHING COMPANY.

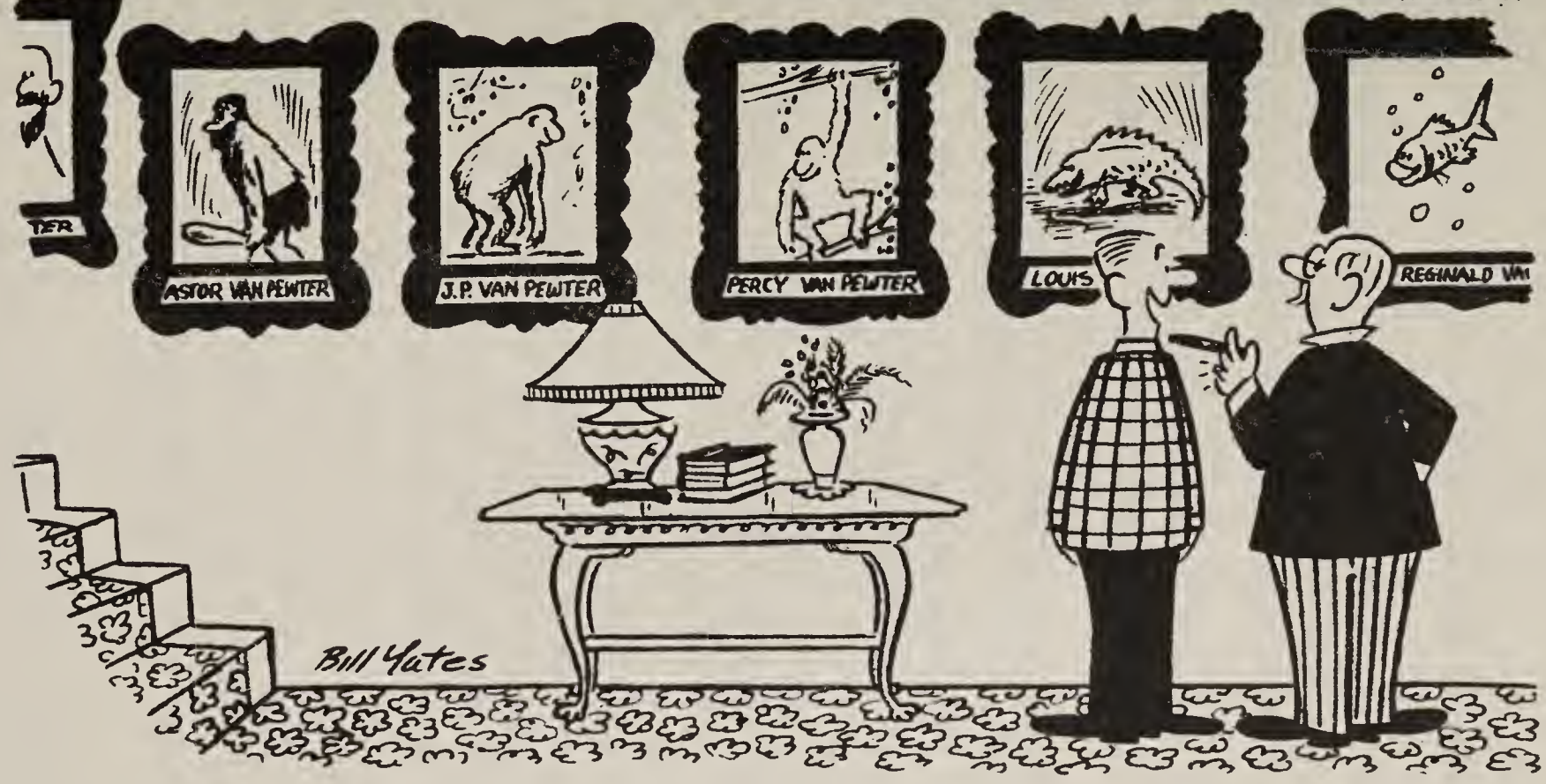

"By Jove, Mr. Van Pewter, you've traced your family tree way back, haven't you?"

ORIGINAL DATA

This is a copy of the original data (not all correct), first related to me by my father Jacob Kalbfleisch in 1946. Over a period of ten years, this meager data has grown into the contents of this book.

KALBFLEISCH FAMILY HISTORY

Reinhardt Kalbfleisch, father of Conrad, was born in Germany and came to Canada about 1842, settling in Ontario. Died near Elmira about 1895.

Children of Reinhardt Kalbfleisch
*1st marriage **2nd marriage

*George Kalbfleisch, never married, died in Wn.
*Conrad Kalbfleisch, died in Petoskey, age 86.
*Mrs. Diebel of Palouse, Wn.
*Mrs. Dietz of Kitchener, Ontario
**Henry Kalbfleisch (further history unknown)
**John Kalbfleisch, sons in Detroit.
**Minnie Kalbfleisch (further history unknown)
**Mrs. Stangey of Elmira, Ontario.

Conrad Kalbfleisch and Anna Katherine Bickel were born in Germany and came to America when Conrad was 4 years old and Katherine was 6 years of age. They were married in 1864 and came to Petoskey, Michigan on the 30th of September 1880.

Children of Conrad & Anna Katherine Kalbfleisch

Name	Date and Place of Birth			
Reinhardt	29	November	1866	at Hanover, Ont.
Jacob	3	October	1868	"
Henry			1870	"
Charles		June	1872	"
Minnie	19	March	1874	"
Albert	23	February	1876	"
Lizzie	2	May	1878	"
John	14	June	1880	"
Martin			1883	at Petoskey, Mich.
Rose			1885	"

BRIEFS OF NON-RELATED KALBFLEISCHS

Kalbfleisch, born and died in Germany. Children: Echehard & George; birthplace and date unknown. Children of Echehard: Heinrich, born 25 Sept. 1853, died 1910 at Main Rhine; Adam, unmarried, died 1901; Mary, all born at Bieben, district of Alsfeld, Germany. Heinrich K., father of Elizabeth K., now Mrs. Friedel Rang, Kelheim/ Danube, Lower Bavaria, Germany. Mary K., mother of Mrs. L. J. Heinberger of 14165 Eastburn Drive, Detroit, Michigan.

The two people named below were born and married in Bieben, Germany and were no known relationship at the time of their marriage.
Heinrich Kalbfleisch, born September 1827, died 8 June 1913 at Stratford, Ontario.
Annie Marie Kalbfleisch, born August 1834, died 11 June 1915 at Stratford, Ontario.
Their grandson Henry Kalbfleisch, 196 Water Street, Stratford, Ontario has a family lineage record.

Werner Kalbfleisch, born in Alesdorf, Kries Alsfeld, Germany. Children: George, John, Henry, Werner, all born at Bieben, Germany. George has a son George Jr., (age 77) living on a farm at Brown City, Michigan, also a daughter living. John K. married Salome Poth, 1 September 1874; their children are: Clara, Melinda, Edward A. and Lee R. Edward A. Kalbfleisch married Bernice West 5 April, 1911; their children are: Cleon K. of Hazel Park, Michigan, Kenneth LeRoy, John Earl, Adam Jean and Lois Maxine.

Joachim Kalbfleisch, born 1836 at Eulersdorf near Grebenau, Germany. Came to Preston, Ontario in 1848 and was a printer by trade. Died in Waterloo, Ontario in April 1903.

George Kalbfleisch, died 19 March 1894 at Neustadt, Ontario. Further history is unknown.

Dr. Wm. K. Kalbfleisch, Howard Place, Wheeling, West Virginia. He has family lineage record complete since 1613 when his ancestors came to Gelnhausen from Lauterbach in Germany.

Adam Kalbfleisch, born about 1834 in Breslau, Germany; came to Dayton, Ohio before 1850 and died there 23 December 1885. He had brothers Valentine, Charles and Martin in Dayton, Ohio. Many of their descendants are still residing at Dayton and vicinity.

Anton William Kalbfleisch, born 19 October, 1837 in Darmstadt, Germany. Arrived in the U. S. on the 15 May, 1854. Further information unknown.

Father: Johann Heinrich Kalbfleisch
born 1782, died 13 Dec. 1857
Mother: Marie Grubel
born 1795, died 7 Dec. 1857

Data concerning this family was obtained from the records of the Evangelical Church in Darmstadt, Germany.

Heidrich Kalbfleisch, born in Hessen Darmstadt, Germany, son Henry Conrad K., grandson Joseph Gibbs Kalbfleisch, 685 Richmond Avenue, Buffalo 22, N. Y.

Martin Kalbfleisch, born about 1800 in Flushing, Holland. One of 24 brothers and sisters. Came to U. S. about 1820, later served two terms in Congress and was at one time Major of Brooklyn. He was the father of 3 sons: Karl, Franklin and Albert M. Albert M. had 3 sons: Karl, Herbert and Albert C. Albert C. had one son: Albert C. Kalbfleisch, 1101 N. Lexington Street, Arlington, Virginia.

Conrad Kalbfleisch came from Hessen-Darmstadt, Germany to Hamilton, Ohio in 1867. Children: 3 girls and 1 son: Oscar Conrad Kalbfleisch, his son is Judge George E. Kalbfleisch of Cleveland, Ohio

Kalbfleisch, born in Germany and came to the U. S. some time after 1850 and settled near Leavenworth, Kansas, where his son Oscar was born. Oscar came to St. Louis, Mo. in the 1880's and died there in 1935.

Dr. Herbert K. Kalbfleisch, 261 Regent Street, London, Ontario, has family lineage records back to Johann Jakob Kalbfleisch who lived in Bieben, Germany shortly after 1700. Johann Jakob had three sons - Johann Adam, Kaspar, and Urias.

INDEX OF NAMES

Figures preceeding names represent page numbers. Names of married women may be located under the name of their husband, or their maiden name.

ACHESON
86 Nancy A.
86 Wilfred C.
ACKER
74 Althea N.
AITCHESON
27 Mary E.
ALLEN
14 Gerald R.
14 Ralph E.
ANDREW
36 Donald E.
ARMSTRONG
21 Lorne
ASHMAN
10 Donald R.
10 Frank E.
10 Glenn E.
10 Joyce E.
10 Ruth A.
ATKINS
62 James I.
AXT
14 Alma M.
14 Amelia E.
14 Edward A.
14 Edward H.
16 Helen S.
16 Nancy C.
16 Robert G.
14 Theresa L.
BANKS
61 Mary A.
BARKER
81 Claude
82 David L.
81 Jeffrey S.
81 John M.
82 Katherine M.
BARKER
82 Leslie Q.
82 Nancy E.
81 Richard J.
82 Richard J. Jr.
81 Robert L.
81 Robin L.
BATY
74 Estell G.
BAUKERT
45 Marie
BELL
83 Mary A.
BELLMAR
55 David L.
55 Donald R.
55 Frank
BICKEL
43 Anna K.
BIGGER
17 James
17 Prescilla K.
17 Randy J.
BILLIAU
54 Augusta
BLANCHARD
16 Joseph
BOGNER
54 Ann E.
54 Betsy J.
54 Catherine J.
53 Gerald A.
54 Gerald A. Jr.
53 Helen M.
53 John
53 John R.
53 Laurence R.
BOHNHOFF
46 Joan L.
BOYD
66 Benjamin F.
66 Earnest E.
66 Lois J.
66 William E.
BRASTRUP
71 Dwight R.
71 Douglas R.
71 Jeri K.
BRIGGS
59 Paul L.
59 Paula M.
BROADFOOT
18 Edna
BRUBACKER
88 Rebecca
CARLYLE
10 Muriel R.
CARROLL
61 Harlan R.
CARSON
26 Eva
CHATHAM
50 Ruth E.
CHERRY
87 Annie
85 Mary V.
CHURCH
13 A. Harvey
13 Arthur W.
CHUTER
11 Kenneth W.
11 Ronald L.
11 Thomas B.
CLARK
81 James
81 James B.
81 Julie B.
81 Lisa J.
53 Reita M.

CLEMENS
70 Elizabeth
CLONSTHEUSER
4 Catherine
COLEMAN
18 Leslie W.
18 William W.
COLLINS
33 Margaret M.
COLOSKY
6 Elizabeth
6 Norman
6 Wendel
COMBS
81 Jean
COOK
63 Dorothy
CRAWFORD
80 Carrie
DALES
24 Mary A.
DECHER
8 Irene
DIEBEL
24 Adam
25 Adam
24 Albert
24 Alma M.
24 Annie
25 Clarence
26 Clarence C.
29 Clarence E.
26 Dale A.
25 Daniel
32 David D.
39 David P.
27 Dianne M.
24 Edna M.
24 Elizabeth
26 Elizabeth E.
24 Ella I.
38 Florence M.
30 Gordon E.
27 Harold S.
25 Hector
29 Helen E.
30 Helen F.
38 Herbert L.
29 Herbert V.

DIEBEL
24 Herman
25 Herman
24 Ida P.
39 John C.
27 John L.
32 John R.
27 Keith J.
38 Loris D.
29 Louise L.
25 Mabel
24 Minnie
25 Minnie
25 Naomi
26 Nelson A.
29 Norman C.
25 Ornette
26 Paul A.
39 Pamela R.
24 Reinhard
27 Reuben G.
32 Richard E.
30 Robert N.
25 Ruben
24 Samuel
27 Shirley D.
24 Soloman
38 Victor E.
26 Wanda L.
26 Wanita L.
DIERLAM
36 Howard
36 Judith A.
36 Lois E.
DIETZ
20 Ada
12 Agnes
20 Alice
6 Albert
18 Albert
12 Albert E.
12 Arthur
20 Betty A.
6 Catherine
19 David A.
19 Donald I.
17 Dorothy K.
6 Elizabeth

DIETZ
18 Florence
18 Gary W.
6 George
19 George A.
20 Glen W.
20 Glory J.
20 Gordon A.
19 Harriot C.
18 Harry
20 Helen G.
6 Henry
19 Ione M.
12 James
6 John
18 John
17 John W.
20 Larry C.
19 Larry J.
20 Lida
19 Lola M.
6 Louisa
20 Margaret J.
19 Marion J.
19 Marjorie J.
17 Mildred G.
20 Milton G.
17 Norma A.
6 Reinhardt
19 Robert J.
19 Ronald R.
6 Samuel
20 Stewart M.
6 Susannah
19 Wendy A.
6 William
19 William E.
17 William G.
12 Willison G.
DOKE
36 Arthur O.
37 Brenda L.
37 Florence J.
37 Gail L.
38 Garry E.
36 Gilbert A.
37 Gordon A.

DOKE
38 Linda S.
37 Larry W.
36 Mossom E.
37 Ralph G.
37 Ruth L.
38 Thomas L.
36 Thomas W.
37 William M.
36 William O.
38 William R.
DORLAND
28 Peggy
28 Russell
DUMARS
58 Josephine M.
EIX
77 Allen H.
ESTES
38 Lulu
ETZCORN
53 Barbara I.
EVANS
34 Beverly
FAIRCHILD
35 Lois J.
FEENEY
8 Ceclia
FENTON
32 Floyd E.
32 Jerry F.
32 Joan L.
FERGUSON
74 Floyd E.
74 Karen L.
FIRESTONE
59 David C.
59 John M.
59 Margaret J.
59 Marvin
FISHER
65 Arthur P
65 Arthur P. Jr.
65 Evelyn M.
65 Ruth N.

FLANNAGAN
8 Bernaditte
FLESHER
47 Marion C.
47 Timothy
FRANTZ
73 Kurt R.
73 Robert G.
73 Sharon L.
GAINSFORTH
71 Caroline A.
GANNON
53 Marion M.
GARAI
30 John
30 Richard J.
GATEMAN
27 Annie
28 Garfield C.
28 Gerald G.
28 John H.
28 Joyce E.
28 Marjorie M.
28 Richard D.
28 Robert G.
GEIGER
20 Clare
GEISEL
77 Laurin G.
GEORGE
32 Sharon L.
GINGRICH
64 Daneen A.
64 Kenneth A.
GOOD
86 Glen H.
86 Melvin
86 Stewart E.
GOODBRED
16 Deborah Lee
16 Donna J.
16 Harold L.
16 Lois S.
16 Lyman
16 Lyman L.
16 Ruth M.
16 Stephen L.

GRAY
56 Jane
56 Richard P.
56 Vickie S.
GRIMES
36 Lawrence A.
36 Randall C.
36 Wilbur A.
HABERER
12 Lenora C.
12 Mathew E.
HACKETT
8 James
8 Linda M.
HALL
46 Laura M.
HALLS
78 Gladys
HALLER
73 Shirley M.
HARRIMAN
88 Arthur R.
88 Clinton C.
88 Lorne I.
HARRISON
66 Frederick A.
HAUSCH
32 Olinda
HEIST
20 Arthur
20 Peter A.
20 Ruth A.
HENELEY
53 Alice F.
HOAR
48 Beatrice W.
HOCHNLEIN
80 Elizabeth
HOPWOOD
63 Thomas
HORTON
37 Pamela L.
37 Samuel J.
HOWALD
8 Muriel

HOVELAND
71 Glen P.
71 Greig T.
71 Janice L.
71 Paul A.
JACKSON
72 Harold E.
72 Linda J.
72 Virginia M.
JARDIN
21 Cecil S.
21 Charlene
21 Glenda L.
21 Larry W.
21 Marlene
21 Sandra A.
JARROT
12 Emiline
JENSVOLD
19 Tillie S.
JOHNSON
24 Elizabeth R.
24 James R.
24 Marianne R.
29 Viola
JONES
54 Beverly A.
KAISER
15 Harold A.
14 Harold W.
15 June M.
14 Kenneth G.
14 Lloyd A.
14 Muriel B.
14 Nancy J.
14 Phyllis B.
15 Ronald N.
14 William E.
14 William E. Jr.
14 William W.
KALBFLEISCH
43 Ada
43 Albert
63 Alice M.
55 Allen E.

KALBFLEISCH
43 Arthur
54 Audrey E.
53 Barbara L.
73 Barbara S.
55 Beverly A.
55 Bill J.
45 Carla J.
4 Catherine
43 Charles
56 Charles E.
70 Charles E.
73 Charles R.
55 Charlotte A.
47 Christine E.
70 Clarence R.
4 Conrad
81 Diane L.
45 Dolores M.
45 Donald A.
64 Donald E.
80 Dorothy
64 Dorothy E.
80 Edna L.
70 Elden G.
4 Elizabeth
55 Elvira C.
43 Esther
50 Evelyn
74 Floyd E.
56 Gary H.
4 George
50 George M.
51 George M. Jr.
53 George M. III
63 Gladys M.
51 Gordon F.
51 Harold
80 Harold F.
55 Harold L.
82 Harold M.
50 Hazel M.
70 Helen
64 Helen E.
4 Henry

KALBFLEISCH
43 Henry
61 Howard R.
80 Ivie A.
80 Ivie J.
73 Jack H.
43 Jacob
73 James D.
45 James F.
83 James M.
62 Joan E.
4 John
43 John
80 John
62 John H.
51 John L.
53 John L. Jr.
81 John M.
48 Judy K.
55 June L.
83 Kathleen E.
45 Kenneth A.
46 Kenneth L.
82 Kirk H.
55 Leonard G.
47 Lester J.
70 Lida C.
70 Lillian M.
43 Lizzie A.
54 Lloyd W.
4 Louisa
81 Lynne S.
80 Marcus M.
83 Margie C.
43 Marie
73 Marie L.
82 Marilyn L.
70 Marion E.
43 Martin
53 Mary L.
43 Minnie C.
70 Morris O.
73 Nancy A.
50 Oral B.
55 Orville D.

KALBFLEISCH
45 Patricia K.
61 Pearl A.
53 Peggy A.
54 Ralph C.
47 Raymond W.
4 Reinhardt I
43 Reinhardt II
51 Richard D.
63 Robert C.
64 Robert C. Jr.
73 Robert J.
55 Roger A.
43 Rose
80 Russell R.
55 Sally A.
73 Sharol L.
45 Sharon L.
73 Shirley J.
82 Stephen G.
46 Steven A.
55 Susan K.
48 Suzanne
46 Thomas A.
64 Vern C.
55 Vilan E.
64 Viola K.
70 Virginia
45 Vivian R.
4 Wilhelmina
73 William C.
62 William H.
80 William R.

KALTE
24 Walter

KAMP
47 David L.
47 Debra R.
47 Lewis G.

KEDDIE
81 Shirley

KEIP
89 Vera

KEOHLER
20 Annie

KISH
56 Elizabeth

KITCHEN
83 Lee G.

KJOREN
19 Hilda J.

KOPENKOSKEY
47 Thomas

KYLE
17 Prescilla

LAMMERT
84 Marie

LAUBENGAYER
72 Henry

LEBOLD
86 Byron J.
86 Mervyn J.
86 Rose M.

LECOUNT
34 Charles

LEMONS
61 Tawana M.

LEWIN
30 Alvin G.
30 Kathleen M.

LIGHTFOOT
72 Dolores

LOVEJOY
72 John J.

LUDLOW
60 Alva J.
60 Alvetta I.
58 Hugh K.

LUESING
29 Julia

MACAFEE
28 Margaret

MACLEAN
9 Arthur
9 Betty J.
9 Brian A.
9 Daniel E.
9 James W.

MAIN
77 Cheryl G.
77 Clifford C.
77 Dorothy K.
77 Ivy H.
77 Kathleen B.

MAIN
77 Lillian M.
77 Regnald B.
77 Ronald T.
77 Stuart R.
77 Thomas C.
77 William J.

MALLORY
66 Candis L.
66 Delmar R.
33 Livonia

MARNOCK
30 Carol L.
29 Grace L.
29 Helen M.
29 Howard L.
29 J. Leland
30 Janice M.

MASCHELLA
15 Mary

MASON
11 Harold M.
11 Murrey S.

MCDONALD
27 Dorothy
28 Jack

MCEWEN
87 Diana F.
87 Elizabeth C.
87 Euart
87 Euart E. Jr.
87 Olma I.
87 Peter A.
87 Robert G.
87 Stanley D.

MCGILLIVARY
70 Howard J.
71 Howard W.
70 Jeane
70 James W.
70 John D.
71 John D. Jr.
70 Kathleen Jo
70 Michael Jo
70 Patricia A.
71 Richard A.
71 Rodney L.

MCGILLIVARY
71 Virginia L.
70 Virginia M.
MCGREGOR
17 Elizabeth
MCINTYRE
16 Agnes
MCLARTY
22 Mabel I.
MCMASTER
18 Jessie
MCQUAY
78 Barbara G.
78 David P.
78 Morley
MEAD
34 Joan J.
MEHL
56 Elizabeth A.
56 Ellen A.
56 Frederick A.
56 Herbert G.
56 Nancy E.
56 Virginia
MIKKELSEN
15 Lucile A.
MILLER
78 Addison
78 Audrey M.
78 Bernice M.
59 Carl E.
64 Chester A.
60 Harold A.
78 Harold W.
28 Harvey A.
28 Jacqueline D.
28 Jill J.
64 Michael G.
60 Percy A.
78 Robert W.
28 William H.
78 Vera K.
MILLS
82 Florence

MISENER
51 Constance M.
50 Helen R.
50 James R.
50 Laverne R.
50 Ralph D.
50 Richard A.
50 Robert L.
50 Susan C.
MOLLER
37 Ericka
MUNROE
18 Lynda G.
18 Thomas S.
MYERS
56 Norma
MYRON
81 Dorothy
NEAL
87 Evelyn P.
NEEDLER
63 Connie A.
63 Donald P.
62 Harold J.
63 Iwana L.
62 James
62 Rolin J.
63 Vickie L.
NEU
60 Beverly J.
60 Bonnie L.
60 Edison
60 Richard F.
60 Roger E.
60 Ronald A.
NEUSCHWANGER
11 Mary L.
NICHOLSON
38 Mary A.
NORTHOUSE
46 Bert
46 Bruce A.
46 Clarissa L.
46 Diane L.

NORTHOUSE
46 Kathy J.
46 Robert E.
46 Robert J.
46 Ruth M.
NOTTINGHAM
65 Benny E.
65 Eileen M.
65 Fay E.
65 Martena V.
65 Roberta F.
O'BRIEN
9 Catherine M.
9 Dorothy O.
9 Elizabeth A.
9 Eugene L.
9 Helen R.
9 John W.
9 William L.
OEMIG
33 Darlys J.
33 Janice K.
33 Martin A.
33 Martin A. Jr.
OKE
10 Donald
ORTWEIN
20 Myrtle
PAGELS
43 Bertha
64 Emma
63 Ida M.
PATRICK
39 Kay
PAQUETTE
67 Jacqueline
PERRY
38 Dorothy M.
PHILLIPS
82 Marilyn
PORTER
14 Esther G.
PRUSS
44 Margaret
44 Martin
POCOCK
13 Kathleen M.

QUAIL
82 Andrea
RADTKE
54 Erma L.
RAY
35 Dorothy E.
REICHART
7 Edmund W.
7 Elizabeth C.
7 Ella N.
7 Henry
7 John A.
11 Luella E.
7 Mary J.
7 Samuel L.
REIST
85 Albert R.
87 Alma I.
86 Ann M.
87 Annie V.
85 Arnetta I.
88 Carl A.
85 Carrie A.
88 Ceclia
87 Charles A.
85 Clarence R.
87 Clayton R.
87 Clifford A.
89 Debrah
89 Douglas
89 Elizabeth
85 Henry
85 Henry S.
88 Irene
85 Ivie M.
87 James D.
85 John S.
85 John S.
86 Joyce A.
88 Leonard
88 Lloyd C.
85 Norman J.
87 Norman R.
86 Mary C.
85 Mary I.
86 Mervin N.

REIST
88 Milton J.
86 Murrey J.
85 Rachel O.
85 Robert N.
87 Rose M.
85 Sarah M.
85 Simon
85 Wilford L.
85 Winnie A.
RICHARDSON
9 Anne C.
11 Audrey R.
10 Carol A.
11 Donna J.
11 Gail E.
9 Henry R.
9 John M.
9 John W.
10 Kenneth W.
70 Mabel
9 Marjorie E.
11 Marlene B.
9 Olive D.
9 Ruth C.
11 Sandra M.
9 Vera S.
RIE
62 Dorothy
Rogers
45 Barbara L.
45 Joan M.
45 Robert C.
SAUER
38 Patricia P.
SAULEY
63 Arletta
SAUNBY
50 Anna
SCHLEE
82 Elane
SCHOENBERGER
39 Millard S.
SCHRAM
73 Irene M.

SCHROEDER
33 Albert S.
32 Alma L.
33 Alma N.
33 Arnold N.
35 Barbara S.
34 Cindy L.
33 Daniel E.
33 David D.
34 David D. Jr.
35 Don M.
33 Don O.
34 Douglas J.
35 Eddy A.
25 Elizabeth
32 Ferdinand
32 Florence M.
34 Gerald D.
33 Glen H.
33 Gloria F.
34 Holly J.
32 Homer E.
33 Iola G.
34 Jo Lynn
33 Keith L.
33 Leah Rae
33 Livonia M.
33 Merlin J.
35 Michael W.
33 Orville E.
34 Pamela K.
34 Peggy Jo
35 Robert K.
33 Ruth N.
33 Terry O.
34 Wendy S.
SCHWINDT
32 Jacob
SEAHORN
62 Jo Bonnie
SIMMONDS
35 Elizabeth E.
35 George H.
35 George N.
SIMPSON
26 Leona

SINGER
58 Alex C.
58 Benjamin
58 Irene L.
58 John C.
59 Jon D.
59 Jorene V.
58 Josephine E.
58 Katherine E.
58 Lenna G.
58 Lenna P.
58 Margaret K.
58 Mary A.

SISSON
46 Diane M.
46 Jack
46 Janet C.
46 Marilyn J.

SMITH
10 Alfred J.
10 Gwendolyn R.
47 Joanna P.
10 Marion J.
17 Sadie

SPARKS
30 Marie

STANGEY
76 Carrie
76 Clare
76 Emerson H.
76 Emma
76 Henry
76 Ivie M.
76 John K.
76 Mary A.
76 Minnie M.

STEBBINS
21 Emery
21 Eleanor
21 Elva

STEINBACH
7 Carl E.
8 Donna M.
8 Douglas J.
8 Earl H.

STEINBACH
8 Edgar J.
8 Florence M.
8 Gary T.
7 Henry
8 Kenneth D.
7 Leonard D.
8 Norma M.
7 Orville J.
8 Rheta C.
8 Ronald H.
7 Theodore H.

STEVENSON
34 Virginia I.

STUBBS
26 Charles B.
26 Gordon A.
26 Karen E.
26 Linda E.
26 Lora Ann
26 Willford P.

TARLAN
26 Laura B.

TENAGLIA
48 Donna J.
48 Dorothy M.
48 Thomas A.
48 Thomas A. Jr.

THIEBAUT
65 Charles
65 Donald J.
65 Martin V.
65 Paul R.
65 Renee J.

THOMTEN
55 Albert M.

TILLMAN
67 Judith A.
67 Richard C.

TODD
51 Georgia L.

TRAROPE
51 Marion E.

TUERKHEIM
12 John M.
12 Marion E.
12 Richard J.
21 Herbert W.
21 Douglas E.

UMSCHEID
19 Douglas R.
19 Garry L.
19 Robert C.

VINCINIO
16 Lucille R.

VOGEL
72 Deborah J.
72 John J.

VOLLMER
88 Loretta C.

VORISEK
45 David A.
45 Wendy L.
45 William A.

WAGNER
76 Lydia

WALPER
21 Donald W.
21 Lloyd

WALTERS
30 Margaret

WATSON
59 Harold L.

WEBB
10 Janet M.
10 Linda L.
10 Morris
10 Sandra J.

WEBBER
9 Bonnie L.
9 Judith D.
9 Kenneth

WEDOW
27 Mary A.

WEIDNER
25 Dale H.
25 Dianne M.
25 Harvey R.

WEIS
25 Brenda J.
25 Edward J.
25 Sharon A.
WEISEMANN
59 Irene
WHITE
35 Edith D.
82 Kathleen
WHITLEY
39 Cicil J.
39 Dean
39 Donnie
WILDFONG
76 Marguerite
WILKINS
30 Ethel
WILKINSON
27 Robert J.
27 William J.
WILLERT
11 Beatrice M.
11 Carl E.
11 Edgar L.
11 Percy
WILLIAMS
34 Benjamin H.
34 Bennie G.
34 Berry L.
73 Doris
34 George E.
60 Harold J.
60 Irene L.
60 John
34 Judith D.
34 Kathy J.
60 Shirley A.
61 Rickey D.

WILSON
45 Laura K.
WOEHLKE
66 Gerry L.
WOLF
20 Shirley
WOLFGANG
51 Gerald A.
51 Lyle O.
WOODS
72 Barbara J.
72 Beverly J.
72 Curtis D.
72 Terry A.
72 Terry R.
72 William J.
71 William L.
72 William R.
YELL
55 Susie H.
YESTADT
37 Adena
ZIMMER
89 Eleanor
ZINK
54 Eva M.

1277